

Section C

CONTROLS INDEX



CS Series
CONSPEC Control Stations2-4

CS Series
Dimensional Data
Catalog Logic5-7



CS Series
CONSPEC Boxes and Covers8



CS Series
CONSPEC Operators
Push Buttons, Pilot Lights
Control Switches, Ammeters
ID Labels, Accessories9-16



CP Series
CONSPEC Control Panels17-19

CP Series
Dimensional Data20-21



FXCS Series
Seal-X Factory
Sealed Control Stations22-27



FXB Series
Seal-X Splice Boxes23



FXCS Series
Seal-X Factory Sealed
Cover Assemblies24-27



XCS/XS/SWB Series
Control Stations
External Sealing Required28-38



SWB Series
Device Boxes29-30



XCS Series
Cover Assemblies Control Stations ...31-35



XCS Series
Blank Covers36



FXCS/XCS Series
Accessories, Replacement Parts36-37



XS Series
Tumbler Switch38

Section C

CONTROLS INDEX



XAL/XAS Series
Fire Alarm Stations39



G Series
Custom Control Panel Operators
Push Buttons, Pilot Lights,
Selector Switches.....40-45



G Series
Specialty Operators46



G Series
Operator Bodies.....47



G Series
Accessories/Replacement Parts.....48-49

G Series
Operator Ordering System
and Symbols50-52



B7 Series
Prism Magnetic Motor Starters53-55

B7 Series
Prism Combination Starters.....56

B7 Series
Dimensions, Accessories,
Catalog Logic57-58

B7 Series
Overload Heaters,
Non-Reversing Data.....59



Y7 Series
Motor Starters-Magnetic Line Starters.....60



Y7 Series
Combination Motor Starter61

Y7 Series
Motor Starters-Modifications62



XSD/XSX/FXSD/FXSX Series
Manual Motor Starting Switches63

XSD/XSX/FXSD/FXSX Series
Heaters, Dimensions64



XMSW Series
Manual Line Starters65



FRP Enclosure



Stainless Steel Enclosure

Class I, Div. 2, Groups A,B,C,D
Class I, Zones 1 & 2, Groups IIC, IIB, IIA
Class II, Div. 1 & 2, Groups E,F,G[Ⓢ]
Class III
NEMA 3, 4, 4x
(A)Ex de IIC T6 IP66



FEATURES-SPECIFICATIONS

Applications

Hazardous and corrosive environments such as refineries, chemical plants, water treatment and bio gas plants, and wherever a combustible gas-air mixture or combustible dust may occur.

Features

- Enclosures of Fiberglass Reinforced Polyester or Stainless Steel.
- Durable EPDM gasket on enclosure is concealed to protect it from damage or premature aging by UV light and chemical elements
- Snap-on mounting of individual explosion-protected control components to notched DIN-like rail
- Contact element utilizes a parallel bridge contact with a four point (H- contact) to ensure the utmost reliability even with very low control voltages and currents
- Fluorosilicate gasket in standard pushbutton actuators is suitable for a wide range of atmospheric conditions (-50°C to 40°C)
- LED Pilot lights (incorporating advanced voltage-sensing electronics) operate on any voltage from 20V- 254V, AC or DC
- Control switches in many configurations
- Illuminated (Push-To-Test) push buttons, ammeters, potentiometers and other control components available
- No external seals required for most applications

ConSpec[®]
 CONTROL STATIONS & PANELS

“THE” Standard in Hazardous Location Control

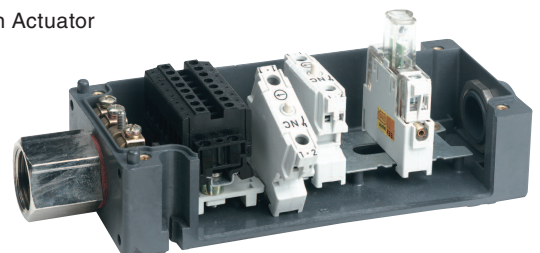
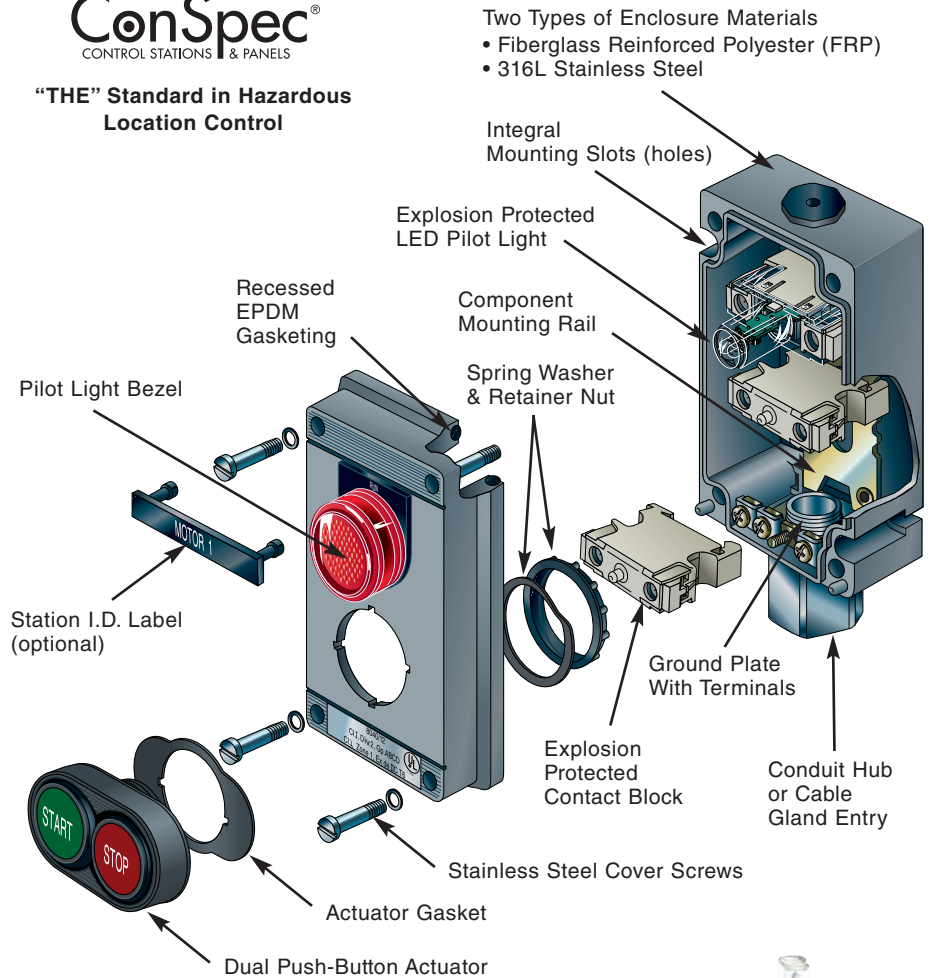

Easy Change-out Components Snap in Place



Start Push Button Station



Start/Stop Push Button Station



E-Stop Push Button Station



Pilot Light Station

Class I, Div. 2, Groups A,B,C,D
Class I, Zones 1 & 2, Groups IIC, IIB, IIA
Class II, Div. 1 & 2, Groups E,F,G
Class III
NEMA 3, 4, 4X
(A)Ex de IIC T6 IP66



FEATURES-SPECIFICATIONS

ConSpec®
 CONTROL STATIONS & PANELS

The control stations on this page are the most commonly used configurations, including combinations of pilot lights and push buttons. See the following pages for components to configure custom control stations and panels.

Wiring Entry Logic

Insert one of the digits below to complete the control station catalog number.

BOXES WITH INTERNAL GROUND PLATE	
(for MC/TC/TEC Cable Connectors)	
1/2" NPT Top Feed	A
1/2" NPT Bottom Feed	B
1/2" NPT Feed Through	C
3/4" NPT Top Feed	D
3/4" NPT Bottom Feed	E
3/4" NPT Feed Through	F
BOXES WITH CONDUIT HUB	
1/2" NPT Top Feed	0
1/2" NPT Bottom Feed	1
1/2" NPT Feed Through	2
3/4" NPT Top Feed	3
3/4" NPT Bottom Feed	4
3/4" NPT Feed Through	5
BOXES WITH NON-METALLIC CABLE GLAND	
(Standard for IEC/CENELEC)	
M25 Compression Gland Top Feed	6
M25 Compression Gland Bottom Feed	7
M25 Compression Gland Feed Through	8
Special	9

CS MOMENTARY SINGLE PUSH BUTTON					
CATALOG NUMBER	CONTACT ARRANGEMENT		CONTACT BLOCKS	BUTTON COLOR	NAMEPLATE MARKING
	IEC	NEMA			
CSF124U011 CSS124U011			1 N.O. / 1 N.C.	Green	Start

CS MOMENTARY START-STOP PUSH BUTTONS					
CATALOG NUMBER	CONTACT ARRANGEMENT		CONTACT BLOCKS	BUTTON COLOR	NAMEPLATE MARKING
	IEC	NEMA			
CSF224U011U012 CSS224U011U012			1 N.O. / 1 N.C.	Green	Start
			1 N.O. / 1 N.C.	Red	Stop

CS MAINTAINED EMERGENCY STOP PUSH BUTTON					
CATALOG NUMBER	CONTACT ARRANGEMENT		CONTACT BLOCKS	BUTTON COLOR	NAMEPLATE MARKING
	IEC	NEMA			
CSF124C150 CSS124C150			2 N.C.	Red Large	E-Stop

CS SINGLE PILOT LIGHT					
CATALOG NUMBER	CONTACT ARRANGEMENT		VOLT	COLOR	NAMEPLATE MARKING
	IEC	NEMA			
CSF124PLRO CSS124PLRO			20V-254V AC / DC	Red LED	—

----- Wiring entry: 4=3/4" NPT Bottom Feed. For other entries, see Wiring Entry Logic table at left.

----- Housing material: (F) FRP, (S) Stainless Steel.

© CSA Certified for Class II, Div. 1&2, EFG.
 UL Listed for Class II, Div. 2, FG.



Pilot Light & 2 Push Button Station



Pilot Light & Start/Stop Push Button Station



Selector Switch Station



Pilot Light and Selector Switch Station

Class I, Div. 2, Groups A,B,C,D
Class I, Zones 1 & 2, Groups IIC, IIB, IIA
Class II, Div. 1 & 2, Groups E,F,G[Ⓢ]
Class III
NEMA 3, 4, 4X
(A)Ex de IIC T6 IP66



FEATURES-SPECIFICATIONS

ConSpec[®]
CONTROL STATIONS & PANELS

The control stations on this page are the most commonly used configurations, including combinations of pilot lights, push buttons and selector switches. See the following pages for components to configure custom control stations and panels.

Wiring Entry Logic

Insert one of the digits below to complete the control station catalog number.

BOXES WITH INTERNAL GROUND PLATE	
(for MC/TC/TEC Cable Connectors)	
1/2" NPT Top Feed	A
1/2" NPT Bottom Feed	B
1/2" NPT Feed Through	C
3/4" NPT Top Feed	D
3/4" NPT Bottom Feed	E
3/4" NPT Feed Through	F
BOXES WITH CONDUIT HUB	
1/2" NPT Top Feed	0
1/2" NPT Bottom Feed	1
1/2" NPT Feed Through	2
3/4" NPT Top Feed	3
3/4" NPT Bottom Feed	4
3/4" NPT Feed Through	5
BOXES WITH NON-METALLIC CABLE GLAND	
(Standard for IEC/CENELEC)	
M25 Compression Gland Top Feed	6
M25 Compression Gland Bottom Feed	7
M25 Compression Gland Feed Through	8
Special	9

Ⓢ CSA Certified for Class II, Div. 1&2, EFG.
UL Listed for Class II, Div. 2, FG.

CS PILOT LIGHT (RED LED)/MOMENTARY DOUBLE PUSH BUTTONS						
CATALOG NUMBER	CONTACT ARRANGEMENT		VOLT	CONTACT BLOCKS	BUTTON COLOR	NAMEPLATE MARKING
	IEC	NEMA				
CSF224PLROU231 CSS224PLROU231			20V-254V, AC/DC	1 N.O./1 N.C.	Green	Start
					Red	Stop

CS PILOT LIGHT (RED LED)/MOMENTARY START-STOP PUSH BUTTONS						
CATALOG NUMBER	CONTACT ARRANGEMENT		VOLT	CONTACT BLOCKS	BUTTON COLOR	NAMEPLATE MARKING
	IEC	NEMA				
CSF334PLROU011U012 CSS334PLROU011U012			20V-254V, AC/DC	1 N.O. / 1 N.C.	Green	Start
					Red	Stop

CS MAINTAINED 2-POSITION SELECTOR SWITCH					
CATALOG NUMBER	CONTACT ARRANGEMENT		CONTACT BLOCKS	BUTTON COLOR	NAMEPLATE MARKING
	IEC	NEMA			
CSF124N021 CSS124N021			2-Pos./2-Pole	—	Off-On

CS MAINTAINED 3-POSITION SELECTOR SWITCH					
CATALOG NUMBER	CONTACT ARRANGEMENT		CONTACT BLOCKS	BUTTON COLOR	NAMEPLATE MARKING
	IEC	NEMA			
CSF124N273 CSS124N273			3-Pos./2-Pole	—	H-O-A

CS PILOT LIGHT/MAINTAINED 2-POSITION SELECTOR SWITCH						
CATALOG NUMBER	CONTACT ARRANGEMENT		VOLT	CONTACT BLOCKS	COLOR	NAMEPLATE MARKING
	IEC	NEMA				
CSF224PLRON021 CSS224PLRON021			20V-254V, AC/DC	2-Pos./2-Pole	Red LED	Off-On



----- Wiring entry: 4=3/4" NPT Bottom Feed. For other entries, see Wiring Entry Logic table at left.
----- Housing material: (F) FRP, (S) Stainless Steel.



FRP Enclosure



Stainless Steel Enclosure

FEATURES-SPECIFICATIONS

FRP Dimensions

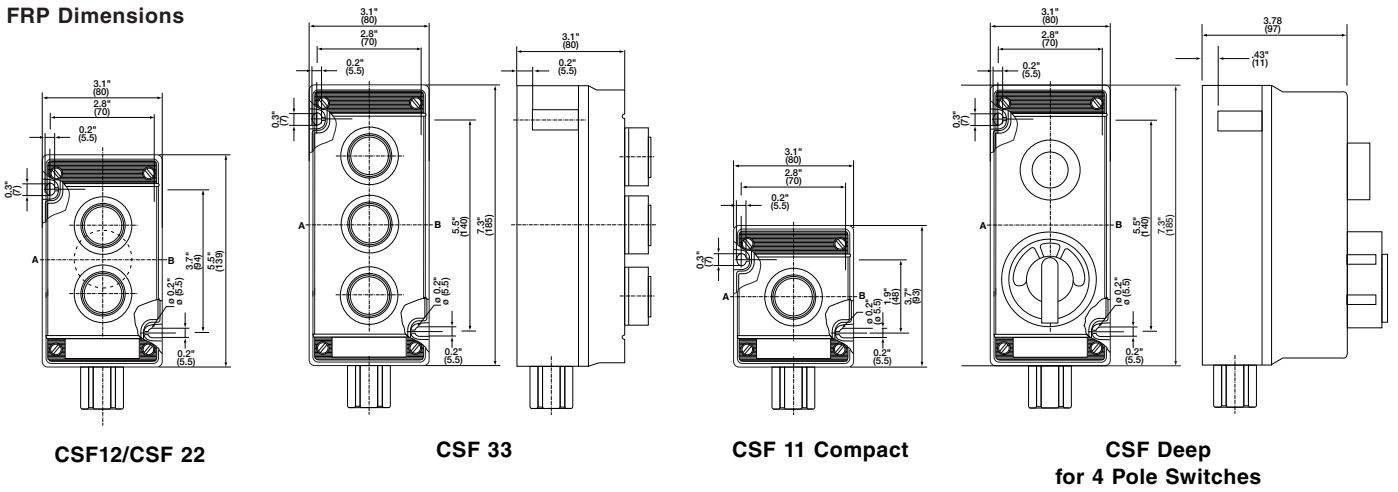

Steel Dimensions

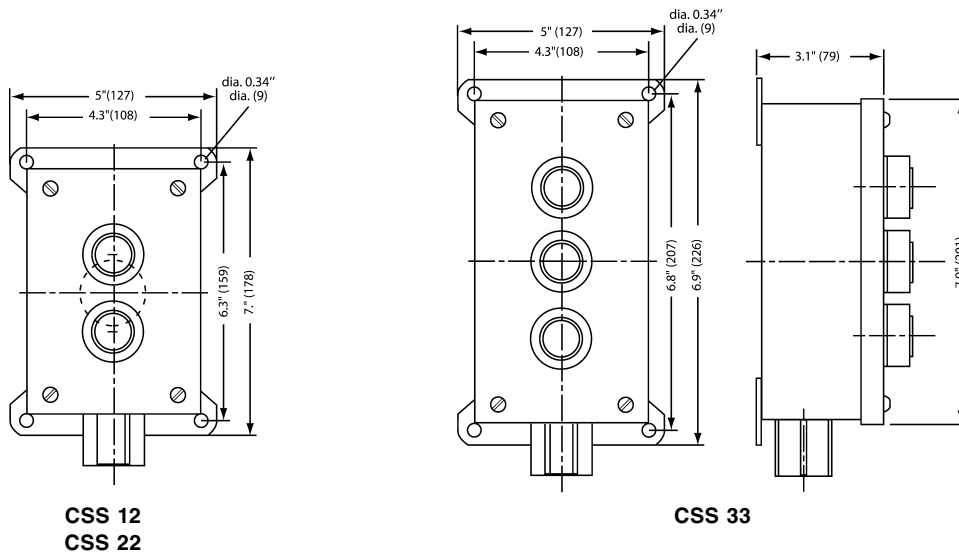

ENCLOSURE SPECIFICATION

Control Station CS	Material [_]	Size [_ _]	Entry Type [_]
-----------------------	-------------------	-----------------	---------------------



Use the logic on this and the following page to configure a custom station.

First check standard control station configurations on pages C3 & C4.

Note that not all combinations are possible due to space/actuator constraints.



Pilot Light & 2 Push Button Station

Example:
CSF224PLR0U231

F-Fiberglass Reinforced Polyester

S-316 Stainless Steel

11-1-Device Compact (FRP Only)

12-1-Device

22-2-Device

33-3-Device

64-2-Device Expanded

73-1-Device Deep (FRP Only)

84-2-Device Deep (FRP Only)

42-Ammeter

54-Ammeter Plus 1 Device

94-Ammeter Plus 1 Device Deep (FRP Only)

CONDUIT HUB

- 0**-1/2" Hub top feed
- 1**-1/2" Hub bottom feed
- 2**-1/2" Hub feed-thru
- 3**-3/4" Hub top feed
- 4**-3/4" Hub bottom feed
- 5**-3/4" Hub feed-thru

COMPRESSION GLAND (M25)

- 6**-Gland top feed
- 7**-Gland bottom feed
- 8**-Gland feed-thru
- 9**-Special (specify)

THREADED OPENING*

- A**-1/2" NPS plate top feed
- B**-1/2" NPS plate bottom feed
- C**-1/2" NPS plate feed-thru
- D**- 3/4" NPS plate top feed
- E**-3/4" NPS plate bottom feed
- F**-3/4" NPS plate feed-thru
- G**-1/2" NPS plug feed-thru
- H**-3/4" NPS plug feed-thru

*Threaded opening for use with approved connectors, not for conduit (Suggested Killark CMCX Series).

Other special entries available on request.

DEVICE SPECIFICATION (1, 2 OR 3 DEVICE)		
Top [_ _ _ _]	Middle (or Ammeter Scale) [_ _ _ _]	Bottom (if required) [_ _ _ _]

DEVICES

PUSH BUTTONS USING CONTACT BLOCKS		
Contact type X-1 N.O. Y-1 N.C. U-1 N.O. / 1 N.C. O- 2 N.O. C-2 N.C. M-2 N.C. / 1 N.O. W-1 N.C. / 2 N.O. T-3 N.C. R-3 N.O.	Push Button Actuator type 01-Standard momentary 02-Booted momentary 03-Black momentary small mushroom 12-Black maintained small mushroom 10-Small maintained E-STOP mushroom 14-Large red momentary mushroom 15-Large maintained E-STOP mushroom 09-E-STOP mushroom with key	Legend 0-NONE 1-START 2-STOP 3-ON 4-OFF 5-RUN 6-RESET 7-OPEN 8-CLOSE 9-Special (specify)
Space Saving Double Push Button 23 -Double momentary U-1 N.O. / 1 N.C. U231 -START(1 NO)-STOP(1 NC).or. U239 -specify legends (1 NO,1 NC) D-2 N.O. / 2 N.C. D231 -START(2 NO)-STOP(2 NC).or. D239 -specify legend (2 NO,2 NC) Note - 2 N.O./2 N.C. for use with enclosure sizes 12, 64 and 54.		

SELECTOR SWITCH ACTUATOR		
Contact type X-1 N.O. Y-1 N.C. U-1 N.O. / 1 N.C. O-2 N.O. C-2 N.C.	Type 07-Momentary 2-position key 08-Maintained 2-position key (Rem.in both) 18-Maintained 2-position key (Rem.left) 28-Maintained 2-position key (Rem.right) 38-Maintained 3-position key (Rem.all positions) 2R-Switch 2-position maintained 2T-Switch 2-position momentary RR-Switch 3-position maintained RT-Switch 3-position momentary right TR-Switch 3-position momentary left TT-Switch 3-position momentary left & right	Legend 0-NONE 1-OFF-ON 2-ON - OFF 3-HAND-OFF-AUTO 4-LOCAL-REMOTE 5-STOP-RUN-START 6-0 - I 7-Blank one line of text 8-Blank two lines of text 9-Special (specify)

PILOT LIGHTS		
PL -Pilot light (LED)	Color A-Amber / yellow B-Blue G-Green R-Red W-White	Legend Same number as push buttons

ILLUMINATED PUSHBUTTONS (MOMENTARY)		
Color SA-Amber SB-Blue SG-Green SR-Red SW-White	Contact type X-1 N.O. Y-1 N.C. U-1 N.O. / 1 N.C. O-2 N.O. C-2 N.C.	Legend Same number as push buttons

CONTROL SWITCHES		
Actuator type N-Non-locking S-Small locking* L-Large locking*	Switch arrangement 2-pole, 2 digit 02-2-position standard OFF-ON 05-2-position standard ON-OFF 16-2-position standard LOCAL-REMOTE 27-3-position standard HAND-OFF-AUTO 38-3-position standard STOP-RUN-START 4-pole, 3 digit (deep enclosures only): 102-2-position standard OFF-ON 106-2-position LOCAL-REMOTE 119-3-position 4P HOA See page C13 for other switch arrangements.	Legend 0-NONE 1- OFF-ON 2- ON - OFF 3- HAND-OFF-AUTO 4- LOCAL-REMOTE 5-STOP-RUN-START 6-0 - I 7-Blank one line of text 8-Blank two lines of text 9-Special (specify)
*These Actuators require larger (expanded) enclosure		

SUFFIXES AND SPECIAL DEVICES

PUSH BUTTON LOCKOUT / GUARD
LK01 -Standard momentary lockout (01) LK02 -Standard momentary exclusion (01) LK03 -Small mushroom guard (03,10,12) LK10 -Small mushroom lockout (03,10,12) LK11 -Small mushroom pin & chain lockout (03,10,12) LK20 -Small mushroom exclusion (03,10,12) LK23 -Double pushbutton lockout, 1-device (23)

Push Button Example:

CSF224 U011 U012 LK01-
 FRP 2-Device Enclosure with 3/4" NPT Hub on bottom side + START pushbutton (1NO/1NC)+ Lockout STOP (1NO/1NC)

CSS125 C100 LK10- 316 SST 1-Device Enclosure with 3/4" NPT Feed Through + Red Mushroom E-STOP with lockout (2NC)

AMMETERS		
Direct reading (2X overload)	Scales	
AD -Ammeter for direct wiring	0204-0-0.02 / 0.04 A	1612-0-0.06 / 0.12 A
	0012-0-1 / 2 A	0048-0-4 / 8 A
	1020-0-10 / 20 A	1530-0-15 / 30 A
Indirect for Control Transformer (2X overload)		
A1 -Ammeter 1 Amp control transformer or	0015-0-1/5	5025-0-50/250
	0210-0-2/10	7537-0-75/375
	2512-0-2.5/12.5	1005-0-100/500
A5 -Ammeter 5 Amp control transformer	0525-0-5/25	1507-0-150/750
	1050-0-10/50	2001-0-200/1000
	1575-0-15/75	2501-0-250/1250
	2010-0-20/100	3001-0-300/1500
	3015-0-30/150	6003-0-600/3000
	4020-0-40/200	8004-0-800/4000

Ammeter Example:

CSF942 A1 2001 N 119 3 -
 FRP Ammeter plus Deep Device Enclosure w/ 1/2" NPT Feed-through + Ammeter for CT 1A (scale 0-200A) + 4-pole control switch (Hand-Off-Auto)

POTENTIOMETERS UL PENDING			
Dial Increments	Resistance (Ohm) Range:		
P1 -0-10 scale	01-100	06-4.7K	11-220K
P2 -0-100 scale	02- 220	07-10K	12-470K
	03-470	08-22K	13-1M
P6 -0-6 scale	04-1K	09-47K	14-2.2M
	05-2.2K	10-100K	15-4.7M

Control stations can include terminals or plugged device openings for future use.

ACCESSORIES
T212 -Terminals (8 x 12 AWG)
P733 -Device close-up plug





FRP



Stainless Steel



System Certifications Apply

FEATURES-SPECIFICATIONS



Features

- Control station housings available in 1 through 3 gang standard push button configurations as well as ammeter housings
- All boxes come standard with a "DIN like" rail for component snap-on-mounting. See components on following pages.
- A wide variety of conduit or cable entries can be specified

Technical Data-Housings

Housing Material and Gasketing

- Fiberglass Reinforced Polyester (FRP) with EPDM recessed gasketing
- 316 Stainless Steel with concealed die cut EPDM gasketing

Wiring Entry Logic

Insert one of the digits below to complete the box or box and cover part number.

BOXES WITH OPENINGS	
(for MC/TC/TECK Cable Connectors)	
1/2" NPT Top Feed	A
1/2" NPT Bottom Feed	B
1/2" NPT Feed Through	C
3/4" NPT Top Feed	D
3/4" NPT Bottom Feed	E
3/4" NPT Feed Through	F
BOXES WITH CONDUIT HUB	
1/2" NPT Top Feed	0
1/2" NPT Bottom Feed	1
1/2" NPT Feed Through	2
3/4" NPT Top Feed	3
3/4" NPT Bottom Feed	4
3/4" NPT Feed Through	5
BOXES WITH NON-METALLIC CABLE GLAND	
(Standard for IEC/CENELEC)	
M25 Compression Gland Top Feed	6
M25 Compression Gland Bottom Feed	7
M25 Compression Gland Feed Through	8
Special	9

CONTROL HOUSING - BOX AND COVER

CATALOG NUMBER	DESCRIPTION	
SINGLE CONTROL OPENING		
CSF-124	FRP	
CSS-124	Stainless Steel	
TWO CONTROL OPENING		
CSF-224	FRP	
CSS-224	Stainless Steel	
THREE CONTROL OPENING		
CSF-334	FRP	
CSS-334	Stainless Steel	
AMMETER OPENING		
CSF-424	FRP	
CSS-424	Stainless Steel	
AMMETER OPENING AND SINGLE CONTROL DEVICE OPENING		
CSF-544	FRP	
CSS-544	Stainless Steel	
EXPANDED TWO GANG (3 GANG BOX WITH 2 CONTROL DEVICE OPENINGS)		
CSF-644	FRP	
CSS-644	Stainless Steel	
EXTRA DEEP SINGLE CONTROL DEVICE OPENING		
CSF-734	FRP	
EXTRA DEEP TWO CONTROL DEVICE OPENING		
CSF-844	FRP	
EXTRA DEEP AMMETER OPENING WITH SINGLE CONTROL OPERATOR		
CSF-944	FRP	
COMPACT SINGLE CONTROL DEVICE OPENING		
CSF-114	FRP	

Wiring entry: 4=3/4" NPT Bottom Feed. For other entries, see Wiring Entry Logic table at left. Box and cover available separately.





System Certifications Apply

FEATURES-SPECIFICATIONS

ConSpec®
CONTROL STATIONS & PANELS

Features

- Push button actuators are for use with KSCB contact blocks.

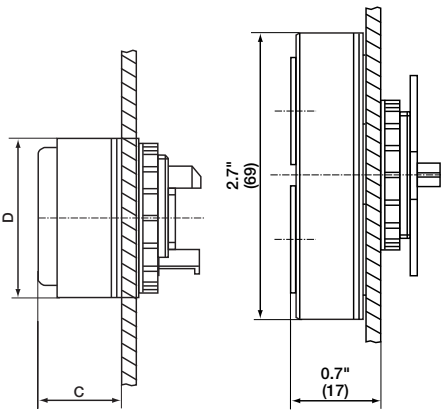

Actuator

Double Push Button Actuator

ACTUATOR		
DESCRIPTION	DIMENSIONS	
	C	D
Standard momentary push button	0.7" (18)	1.5" (38)
Booted momentary push button	0.8" (20)	1.5" (38)
Mushroom push button	1.2" (31)	1.5" (38)
Key operated push button	1.7" (44)	1.5" (38)
Key operated switch	1.7" (44)	1.5" (38)
Mushroom E-Stop push button, key released	1.8" (46)	1.5" (38)
Small E-Stop red push button	1.2" (31)	1.5" (38)
Large E-Stop red push button	1.2" (31)	2.2" (55)

PUSH BUTTON ACTUATORS		
CATALOG NUMBER	DESCRIPTION	
SINGLE PUSH BUTTONS WITH BLACK LEGEND DISC		
KSA-001	Standard Momentary Push Button (supplied with black legend disk*)	
KSA-002	Booted Momentary Push Button (supplied with black legend disk*)	
MUSHROOM HEAD PUSH BUTTONS NO LEGEND DISCS		
KSA-003	Black Mushroom Push Button 1-7/16" (38) momentary action. Provision for legend disc.	
KSA-012	Black Mushroom Maintained Push Button 1-7/16" (38) maintained action. Turn to release.	
KSA-010	Red Emergency Stop Push Button 1-7/16" (38) maintained action. Turn to release.	
KSA-014	Red Emergency Stop Jumbo Push Button 2-13/16" (55) momentary action. (Not acceptable for CENELEC/IEC applications.)	
KSA-015	Red Emergency Stop Jumbo Push Button 2-13/16" (55) maintained action. Turn to release.	
KSA-009	Keyed Red Emergency Stop Push Button 1-7/16" (38) maintained action. Key to release from maintained position.	
ADDITIONAL PUSH BUTTON ACTUATORS		
KSA-007	Key Operated Momentary Push Button Key removable in un-pressed position only.	
KSA-008-1 KSA-008-2 KSA-008-3	2 Position Keyed Switch Maintained Action Key removable, OFF-ON Key removable, OFF Key removable, ON	
KSA-308	3 Position Keyed Switch. Maintained Action Key removable, all positions	
KSA-023	Double Momentary Push Button Supplied with Green "Start" and Red "Stop" Legend Discs	

*For other legend disks, see page C15.



KILLARK®

C



Contact Block



Rotary Actuator



System Certifications Apply

FEATURES-SPECIFICATIONS



Features

- Contact blocks are available in two versions
-1N.C.
-1N.O.
- Explosion protected, DIN-like rail mounted block; NEMA A600 rated
- The single normally open or normally closed blocks can be combined to create other combinations
- Rotary actuators are for use with KSCB Series contact blocks

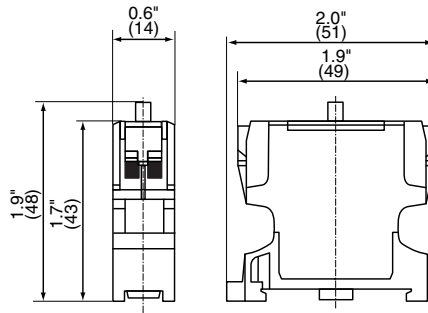

Contact Block, Single

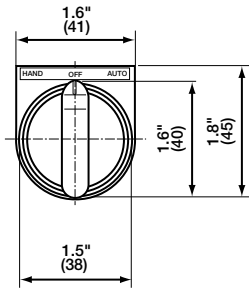

Rotary Actuator

CONTACT BLOCKS			
CATALOG NUMBER	CONTACT SYMBOLS		DESCRIPTION
	IEC	NEMA	
KSCB-NC			Contact block 1 Normally closed (1N.C.)
KSCB-NO			Contact block 1 Normally open (1N.O.)

TECHNICAL DATA - CONTACT BLOCKS		
	NEC/CEC	IEC
RATED VOLTAGE	600 VAC	500 VAC
CONTINUOUS CURRENT	10A	6A
TERMINALS	10A	6A
MECHANICAL LIFE	≥ 10 ⁶ operations	
ELECTRICAL LIFE	≥ 10 ⁶ operations	

ROTARY ACTUATORS	
CATALOG NUMBER	DESCRIPTION
2 POSITION	
KSA-726-2R	Selector switch handle 2 position maintained
KSA-726-2T	Selector switch handle 2 position spring return from right
3 POSITION	
KSA-726-RR	Selector switch handle 3 position maintained*
KSA-726-RT	Selector switch handle 3 position spring return to center from right
KSA-726-TR	Selector switch handle 3 position spring return to center from left
KSA-726-TT	Selector switch handle 3 position spring return to center from left and right

* Use (2) KSCB-NO for standard hand-off-auto applications.





LED Unit



KSPLB
Pilot Light

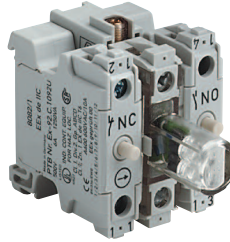

LED Pilot Light and
Contact Blocks



KSIPA Actuator

Illuminated Push Button



System Certifications Apply

FEATURES-SPECIFICATIONS



Features

- LED Pilot Lights accommodate any voltage from 12 to 250 volts, AC or DC
- High intensity LED's provide superior illumination levels that are easily viewable in direct sunlight from the front or side
- Long life and low temperature makes these units ideal for hazardous location applications
- Illuminated push buttons utilize KSCB contact blocks 1NO+1NC and LED pilot lights combined under a single operator to create an illuminated (also called push-to-test) push button
- By wiring components of the illuminated push button appropriately, different switching and indicating functions can be achieved

LED PILOT LIGHTS				
CATALOG NUMBER		SYMBOLS		COLOR
LED LAMP UNIT	BEZEL	IEC	NEMA	
KSLU-R	KSPLB-R			Red
KSLU-G	KSPLB-G			Green
KSLU-A	KSPLB-A			Amber
KSLU-B	KSPLB-B			Blue
KSLU-W	KSPLB-W			White

TECHNICAL DATA-PILOT LIGHTS	
Rated Voltage	12V-15%...254V+6%
Frequency	DC - 60 Hz
Rated Current	Max. 15mA
Rated Power	Max. 0.5 Watts
Electrical Life	100,000 hours (11 years)
Terminals	2.5mm ² (12 AWG)

ILLUMINATED PUSH BUTTON (ACTUATOR ONLY) LED PILOT LIGHT AND CONTACT BLOCKS MUST BE ORDERED SEPARATELY	
CATALOG NUMBER	ACTUATOR (MOMENTARY CONTACT)
KSIPA-S	Includes red, green, amber, blue and white lenses

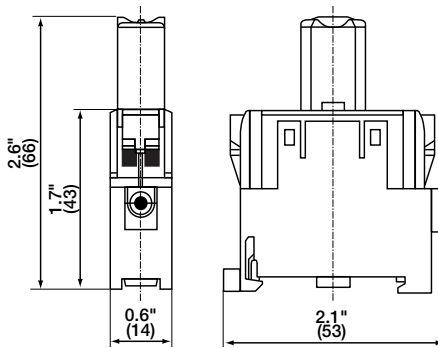

LED Pilot Light

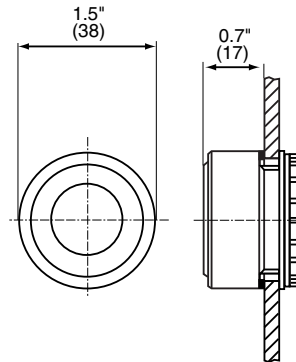

Pilot Light Bezel

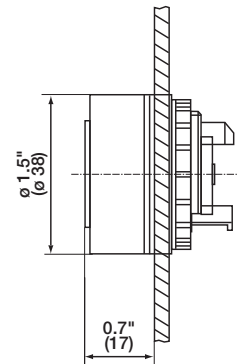

Illuminated
Push Button Actuator



Control Switch



Small Handle



Small Lockable Handle



Large Lockable Handle



System Certifications Apply

FEATURES-SPECIFICATIONS



Features

- Control switches are rail mountable via a supplied adapter plate
- Control switch bodies are made from polyester and designed to safely contain the pressure generated by an internal explosion
- Switches are available in hundreds of different contact configurations
- Handles can be supplied with legend plates. See page C15

Control Switch Configuration

Selection Information

Selector switch specification example:

KSS-038

The illustrations to the right show that there are three positions to which the handle can be turned - 45° left position, 90° center position and 135° right position.

The first contact, designated by terminal numbers 13-14, is open when the handle is in the left position (white box). It is also open at the center position (90°) and closes on the way between center and right. It is closed in the 135° right position (black box).

The second contact, designated by terminal numbers 23-24 is open at 45° (white box) and closes on the way between 45° and 90°. At 90° it is closed (black box), at 135° it remains closed (black box).

The terminal numbers are marked on the switch block.

Selection charts for 2 pole and 4 pole control switches appear on following pages. Other contact configurations available upon request.

CONTROL SWITCH HANDLES	
CATALOG NUMBER	DESCRIPTION
KSRA-732	Small rotary actuator.
KSRA-734	Lockable, one position. Small rotary actuator.
KSRA-731*	Lockable. Large rotary actuator.

* Specify legend with order.

TECHNICAL DATA - CONTROL SWITCHES		
	NEC/CEC	IEC
Rated Voltage	600V	690VAC
Rated Current	10A	16A
Mechanical Life	≥ 10 ⁵ Operations	
Electrical Life	≥ 10 ⁵ Operations	
Terminals	12AWG	2.5mm ²

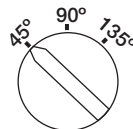

MAKE BREAK DIAGRAM



CONTACT ARRANGEMENT

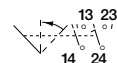

SWITCH CATALOG NUMBER

KSS-038

Note: The arrow denotes spring return from right to center. The contacts have been drawn in the 45° position. This is indicated by the solid 45° line.

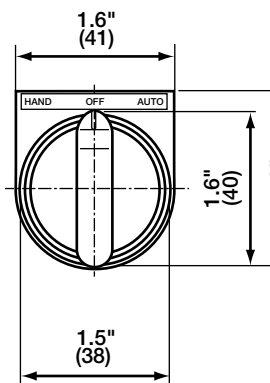

KSRA-732

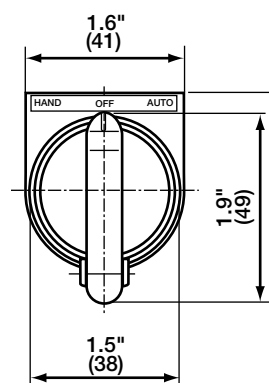

KSRA-734

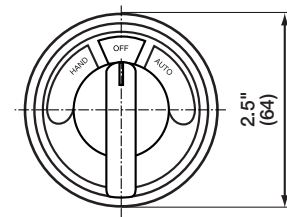

KSRA-731





Control Switch



System Certifications Apply

FEATURES-SPECIFICATIONS

ConSpec®
CONTROL STATIONS & PANELS

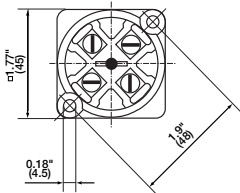
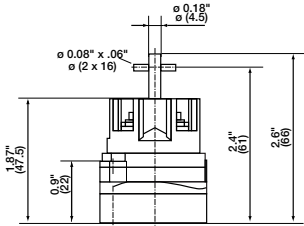

KSS 2 Pole Control Switch

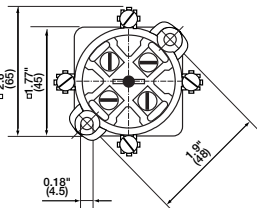
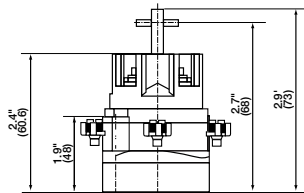

KSS 4 Pole Control Switch



KILLARK®

CONTROLS SWITCHES																					
CATALOG NUMBER	POLES/POSITIONS	CONTACT SEQUENCE	CONTACT ARRANGEMENTS																		
KSS-002	2/2	<table border="1"> <tr><td>45°</td><td>135°</td></tr> <tr><td>13</td><td>14</td></tr> <tr><td>23</td><td>24</td></tr> </table>	45°	135°	13	14	23	24													
45°	135°																				
13	14																				
23	24																				
KSS-005	2/2	<table border="1"> <tr><td>45°</td><td>135°</td></tr> <tr><td>11</td><td>12</td></tr> <tr><td>21</td><td>22</td></tr> </table>	45°	135°	11	12	21	22													
45°	135°																				
11	12																				
21	22																				
KSS-016	2/2	<table border="1"> <tr><td>45°</td><td>135°</td></tr> <tr><td>11</td><td>12</td></tr> <tr><td>23</td><td>24</td></tr> </table>	45°	135°	11	12	23	24													
45°	135°																				
11	12																				
23	24																				
KSS-027	2/3	<table border="1"> <tr><td>45°</td><td>135°</td></tr> <tr><td>11</td><td>12</td></tr> <tr><td>23</td><td>24</td></tr> <tr><td colspan="2" style="text-align:center">90°</td></tr> </table>	45°	135°	11	12	23	24	90°												
45°	135°																				
11	12																				
23	24																				
90°																					
KSS-038	2/3	<table border="1"> <tr><td>45°</td><td>135°</td></tr> <tr><td>13</td><td>14</td></tr> <tr><td>23</td><td>24</td></tr> <tr><td colspan="2" style="text-align:center">90°</td></tr> </table>	45°	135°	13	14	23	24	90°												
45°	135°																				
13	14																				
23	24																				
90°																					
KSS-040	2/3	<table border="1"> <tr><td>45°</td><td>135°</td></tr> <tr><td>13</td><td>14</td></tr> <tr><td>23</td><td>24</td></tr> <tr><td colspan="2" style="text-align:center">90°</td></tr> </table>	45°	135°	13	14	23	24	90°												
45°	135°																				
13	14																				
23	24																				
90°																					
KSS-102 ^①	4/2	<table border="1"> <tr><td>45°</td><td>135°</td></tr> <tr><td>13</td><td>14</td></tr> <tr><td>23</td><td>24</td></tr> <tr><td>33</td><td>34</td></tr> <tr><td>43</td><td>44</td></tr> <tr><td colspan="2" style="text-align:center">90°</td></tr> </table>	45°	135°	13	14	23	24	33	34	43	44	90°								
45°	135°																				
13	14																				
23	24																				
33	34																				
43	44																				
90°																					
KSS-105 ^①	4/2	<table border="1"> <tr><td>45°</td><td>135°</td></tr> <tr><td>11</td><td>12</td></tr> <tr><td>21</td><td>22</td></tr> <tr><td>31</td><td>32</td></tr> <tr><td>41</td><td>42</td></tr> <tr><td colspan="2" style="text-align:center">90°</td></tr> </table>	45°	135°	11	12	21	22	31	32	41	42	90°								
45°	135°																				
11	12																				
21	22																				
31	32																				
41	42																				
90°																					
KSS-106 ^①	4/2	<table border="1"> <tr><td>45°</td><td>135°</td></tr> <tr><td>13</td><td>14</td></tr> <tr><td>23</td><td>24</td></tr> <tr><td>31</td><td>32</td></tr> <tr><td>41</td><td>42</td></tr> <tr><td colspan="2" style="text-align:center">90°</td></tr> </table>	45°	135°	13	14	23	24	31	32	41	42	90°								
45°	135°																				
13	14																				
23	24																				
31	32																				
41	42																				
90°																					
KSS-110 ^①	4/4	<table border="1"> <tr><td>0°</td><td>90°</td><td>12</td></tr> <tr><td>11</td><td>12</td><td>24</td></tr> <tr><td>23</td><td>24</td><td>34</td></tr> <tr><td>33</td><td>34</td><td>44</td></tr> <tr><td>43</td><td>44</td><td>11</td></tr> <tr><td colspan="2" style="text-align:center">45°</td><td>135°</td></tr> </table>	0°	90°	12	11	12	24	23	24	34	33	34	44	43	44	11	45°		135°	
0°	90°	12																			
11	12	24																			
23	24	34																			
33	34	44																			
43	44	11																			
45°		135°																			
KSS-119 ^①	4/3	<table border="1"> <tr><td>45°</td><td>135°</td></tr> <tr><td>11</td><td>12</td></tr> <tr><td>23</td><td>24</td></tr> <tr><td>31</td><td>32</td></tr> <tr><td>43</td><td>44</td></tr> <tr><td colspan="2" style="text-align:center">90°</td></tr> </table>	45°	135°	11	12	23	24	31	32	43	44	90°								
45°	135°																				
11	12																				
23	24																				
31	32																				
43	44																				
90°																					
KSS-129 ^①	4/3	<table border="1"> <tr><td>45°</td><td>135°</td></tr> <tr><td>11</td><td>12</td></tr> <tr><td>23</td><td>24</td></tr> <tr><td>31</td><td>32</td></tr> <tr><td>43</td><td>44</td></tr> <tr><td colspan="2" style="text-align:center">90°</td></tr> </table>	45°	135°	11	12	23	24	31	32	43	44	90°								
45°	135°																				
11	12																				
23	24																				
31	32																				
43	44																				
90°																					

^① NOTE: 4 pole Control Switches require installation in deep housing such as CSF73, CSF84, CSF94.



Ammeter with Bezel/Window

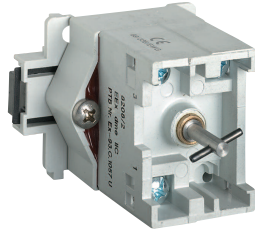

Potentiometer



Actuator for Potentiometer



System Certifications Apply

FEATURES-SPECIFICATIONS

ConSpec®

CONTROL STATIONS & PANELS

Features

- Ammeters are used to measure the current of a motor supply circuit in a potentially explosive atmosphere
- Available in both direct and indirect read versions (current transformer not included) with a slide in scale to accommodate any amperage scale required
- Iron core movement with accuracy of $\pm 2.5\%$ over the full range
- Red pointer can be manually adjusted to compare actual value with the set value
- Potentiometers function as a variable resistor, and can be used to adjust resistance in a control circuit

TECHNICAL DATA - AMMETERS		
	NEC/CEC	IEC
Rated Insulated Voltage	600V	690V
Movement	Iron Core	
Power Consumption	0.2W max.	
Frequency	15-100Hz (DC available)	
Accuracy	2.5% of full range	

TECHNICAL DATA - POTENTIOMETERS	
Rated Power	2 Watt
Voltage Limit	450V
Resistance Values	100 Ohms to 4.7M Ohms
Characteristics	Linear
Resistance Tolerance	$\pm 30\%$
Resistor Material	Carbon Composition
Adjustment Scale	270 Degrees
Terminals	12 AWG (2.5 mm ²)

AMMETERS (INCLUDES BEZEL)			
CATALOG NUMBER	TYPE	MEASURING RANGE	
KSM-AD-0204	Direct read (2x overload)	0-0.2/0.4A	
KSM-AD-0612	Direct read (2x overload)	0-0.6/0.12A	
KSM-AD-0012	Direct read (2x overload)	0-1/2	
KSM-AD-0048	Direct read (2x overload)	0-4/8	
KSM-AD-1020	Direct read (2x overload)	0-10/20	
KSM-AD-1530	Direct read (2x overload)	0-15/30	
KSM-A1-_____	Indirect read (for current transformer)	1A Secondary, 2x or 5x Overload	
KSM-A5-_____	Indirect read (for current transformer)	5A Secondary, 2x or 5x Overload	
SCALE CODES			
0015=0-1/5	1050=0-10/50	4020=0-40/200	1005=0-100/500
0210=0-2/10	1575=0-15/75	5025=0-50/250	1507=0-150/750
2512=0-2.5/12.5	2010=0-20/100	7537=0-75/375	2001=0-200/1000
0525=0-5/25	3015=0-30/150		6003=0-600/3000
KSW-740	Replacement bezel/window		

POTENTIOMETERS UL PENDING	
CATALOG NUMBER	RESISTANCE VALUES IN OHMS
KSPOT-_____	01=100Ω 09=47KΩ
	02=220Ω 10=100KΩ
	03=470Ω 11=220KΩ
	04=1KΩ 12=470KΩ
	05=2.2KΩ 13=1MΩ
	06=4.7KΩ 14=2.2MΩ
	07=10KΩ 15=4.7MΩ
	08=22KΩ

ACTUATOR FOR POTENTIOMETERS WITH DIAL SCALE	
CATALOG NUMBER	
KSA-P6	0-6
KSA-P10	0-10
KSA-P100	0-100

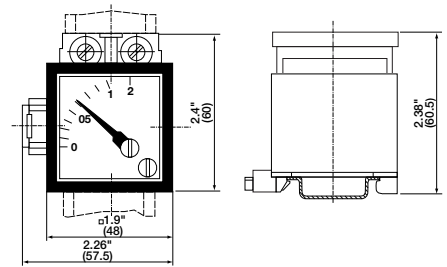

KSM Ammeter

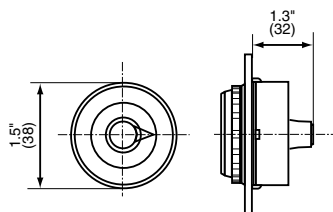

Potentiometer Actuator

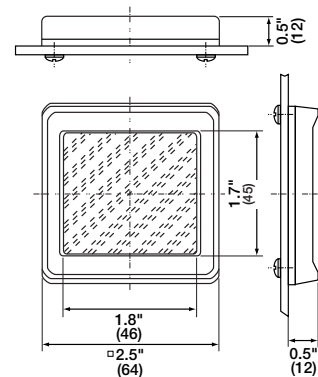

Ammeter Bezel/Window



KILLARK®



**Push Button
Legend Disks**



**Small Control Switch
Legend Plates**

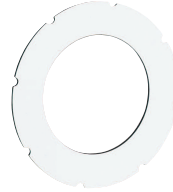

**Large Switch Handle
Insert Legend**



Quick ID Kit

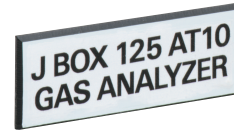

Station ID Tag

FEATURES-SPECIFICATIONS



PUSH BUTTON LEGEND DISKS INSERT TYPE	
CATALOG NUMBER	DESCRIPTION
KSL-140	Blank blue
KSL-130	Blank yellow
KSL-120	Blank red
KSL-110	Blank green
KSL-100	Blank white
KSL-090	Blank Black
KSL-870	Red STOP
KSL-880	Green START
KSL-900	Red OFF
KSL-920	Black ON
KSL-830	Green I
KSL-840	Green II
KSL-820	Red O
KSL-280	Red (Clockwise arrow)
KSL-020	Black UP
KSL-040	Black DOWN
KSL-070	Black RUN
KSL-060	Black SLOW
KSL-050	Black FAST
KSL-990	Black CLOSE
KSL-970	Black OPEN
KSL-960	Black AUTO
KSL-940	Black RIGHT
KSL-930	Black LEFT
KSL-950	Black HAND
KSL-080	Blue RESET

SMALL CONTROL SWITCH LEGEND PLATES	
CATALOG NUMBER	DESCRIPTION
KSL-09850	Hand-O-Auto
KSL-08850	Off-On
KSL-07850	O-I
KSL-06850	I-II
KSL-05850	I-O-I
KSL-04850	O-I-II
KSL-02850	O-[Blank]-II
KSL-62296*	Blank-1 line
KSL-03959**	Blank-2 lines

INSERT TYPE LEGENDS FOR LARGE SWITCH HANDLE	
CATALOG NUMBER	DESCRIPTION
KSL-18850	Hand-O-Auto
KSL-22850	Off-On
KSL-23856*	Blank

IDENTIFICATION LABELS	
CATALOG NUMBER	DESCRIPTION
CSF-IDENT	CSF Control Station Quick Identification Kit (permits insertion of customer label)
KSL-162287*	Station Identification Tag provides for up to 2 lines, 14 characters per line (specify with order)

* Specify engraving with order.



Conduit Hub Assembly



Internal Brass Plate



Cable Gland



Drain/Breather



Blank Button



Actuator Wrench

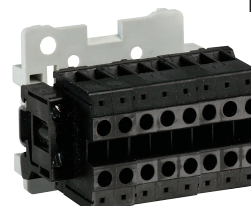

Terminal Block Approved

FEATURES-SPECIFICATIONS

CONDUIT & CABLE ENTRY	
CATALOG NUMBER	CONDUIT HUB ASSEMBLIES FOR CS SERIES (FRP) HOUSINGS
KSH-002F	3/4" NPT fixed conduit hub assembly (hub, brass plate and sealing washer)
CATALOG NUMBER	CONDUIT HUB ASSEMBLIES FOR CS SERIES (METAL) HOUSINGS
KSH-002M	3/4" NPT fixed conduit hub assembly (hub, locknut and sealing washer)
CATALOG NUMBER	INDIVIDUAL COMPONENTS
KSBP-M20	Internal brass plate (M20)
KSBP-M25	Internal brass plate (M25)
KSBP-001	Internal brass plate (1/2 NPT)
KSBP-002	Internal brass plate (3/4 NPT)
KSH-002	Fixed hub for 3/4 NPT conduit for M25 plate
CGEA-CNA-80CM25	Nylon cable gland (gray) (M25) 9-13mm cable range
KSBF-M25	Drain/breather fitting

ACCESSORIES	
CATALOG NUMBER	DESCRIPTION
KSP-733	Blank button (to blank operator opening)
KSW-305	Actuator wrench
KSTB-212	Terminal block with 8 terminals
LK01	Momentary PB lockout
LK02	Momentary PB exclusion
LK03	Small mushroom PB guard
LK10	Small mushroom lockout
LK11	Small mushroom pin & chain lockout
LK20	Small mushroom exclusion
LK23	Double push button lockout



LK01 Installed



LK10 Installed





FRP
Size 08 Panel



Stainless Steel
Size 08 Panel

Class I, Div. 2, Groups A,B,C,D
Class I, Zones 1 & 2, Groups IIC, IIB, IIA
Class II, Div. 1 & 2, Groups E,F,G[Ⓢ]
Class III
NEMA 3, 4, 4x
(A)Ex de IIC T6 IP66



Requires factory assembly

FEATURES-SPECIFICATIONS

ConSpec[®]
CONTROL STATIONS & PANELS

Applications

- Hazardous and corrosive environments such as refineries, chemical plants, water treatment and bio gas plants, and wherever a combustible gas-air mixture or combustible dust may occur
- Many different combinations of explosion protected electrical devices and wiring entries can be configured to suit any application

Features

- Electrical devices – Ammeters, circuit breakers, disconnect and control switches, pilot lights, push buttons (momentary, maintained and illuminated), and more can be accommodated
- Modular Construction – Multiple enclosures can be coupled together using sealing frames to allow direct wire entry between enclosures
- Custom wiring entries – Choose between PVC-coated conduit hubs, compression, metal clad or other cable glands approved for area classifications
- Device mounting – Integral electrical devices snap to modified DIN rails or special mounting plates
- Cover hinges – Factory or field installed
- Grounding and bonding – Provisions provided
- Contact factory with application requirements

[Ⓢ] CSA Certified for Class II, Div. 1&2, EFG.
UL Listed for Class II, Div. 2, FG.

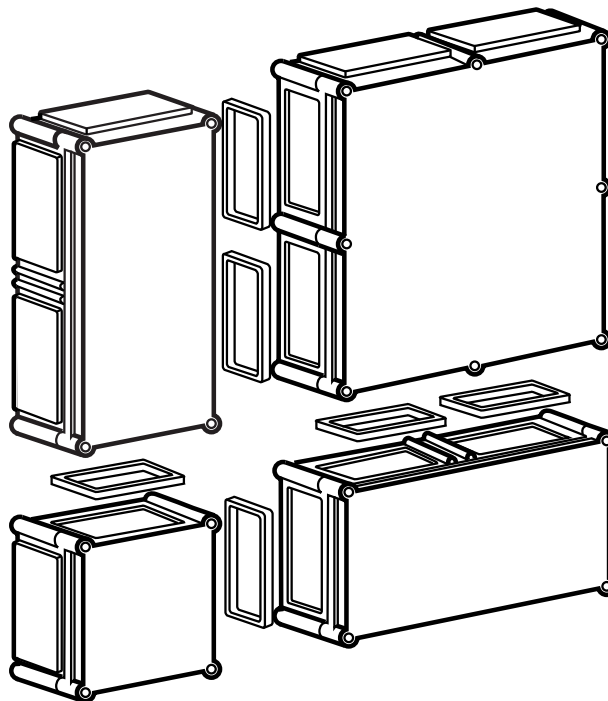

Modular Design

Flange Plates and Sealing Frames allow for coupling of individual enclosures to create larger units.



KILLARK[®]

C



FRP
Size 07 Panel



Stainless Steel
Size 06 Panel

Class I, Div. 2, Groups A,B,C,D
Class I, Zones 1 & 2, Groups IIC, IIB, IIA
Class II, Div. 1 & 2, Groups E,F,G[Ⓢ]
Class III
NEMA 3, 4, 4X
(A)Ex de IIC T6 IP66



Requires factory assembly

** Dependent on cable entry connector types*

FEATURES-SPECIFICATIONS

ConSpec[®]

CONTROL STATIONS & PANELS

Applications

Designed for ConSpec control operators (featured on pages C9-C14), these enclosures use explosion protected components and increased safety terminals. Choose a panel configuration number and specify type of operators required.

Operators include:

- LED pilot lights
- Push buttons
- Illuminated push buttons
- Control switches
- Ammeters
- Potentiometers
- Terminal blocks

Wiring entry options include conduit hubs, compression, metal clad or other cable glands.

See pages C20 and C21 for enclosure dimensions.

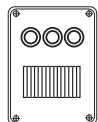

Logic Example

CP F 06 1 A 03 O T

- ConSpec Panel
- Encl. Material
- Encl. Size
- Encl. Depth
- Encl. Side Down
- # Device Openings
- # Ammeter Openings
- Terminal Rail

TYPICAL PANEL CONFIGURATIONS			
			FRP
			FRP
			Stainless Steel
			FRP
			FRP
			Stainless Steel
			FRP
			Stainless Steel

Ⓢ CSA Certified for Class II, Div. 1&2, EFG. UL Listed for Class II, Div. 2, FG.



KILLARK[®]



FRP
Size 08 Panel



Stainless Steel
Size 08 Panel

Class I, Div. 2, Groups A,B,C,D
Class I, Zones 1 & 2, Groups IIC, IIB, IIA
Class II, Div. 1 & 2, Groups E,F,G[Ⓞ]
Class III
NEMA 3, 4, 4X
CENELEC-EEEx ed IIC T6 IP66*



Requires factory assembly

** Dependent on cable entry connector types*

FEATURES-SPECIFICATIONS

TYPICAL PANEL CONFIGURATIONS				
CPF071D120 CPB071D120	CPF071A060T CPB071A060T	CPF071A042 CPB071A042		FRP Stainless Steel
CPF081D240 CPB081D240	CPF081D120T CPB081D120T	CPF081D123 CPB081D123		FRP Stainless Steel
CPF091A420 CPB091A420	CPF091A360T CPB091A360T	CPF091A300TT CPB091A300TT	CPF091D168TT CPB091D168TT	FRP Stainless Steel

Ⓞ CSA Certified for Class II, Div. 1&2, EFG. UL Listed for Class II, Div. 2, FG.

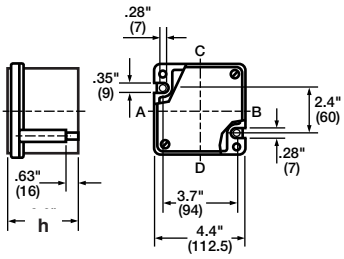

Size 03

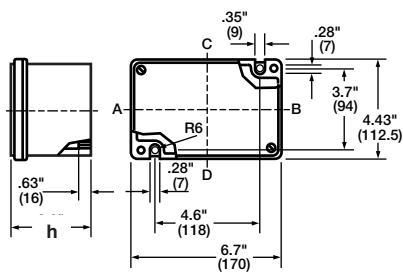

Size 04

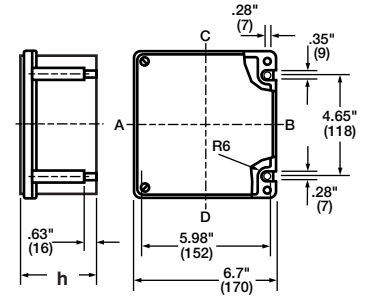

Size 05

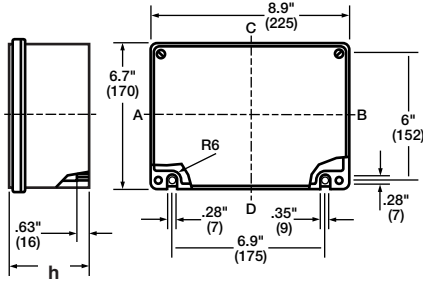

Size 06

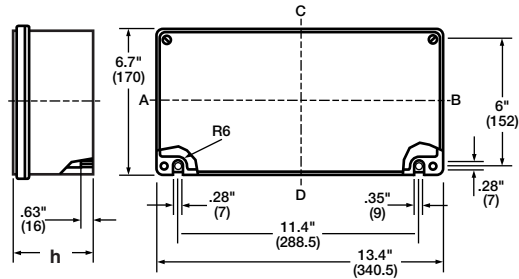

Size 07

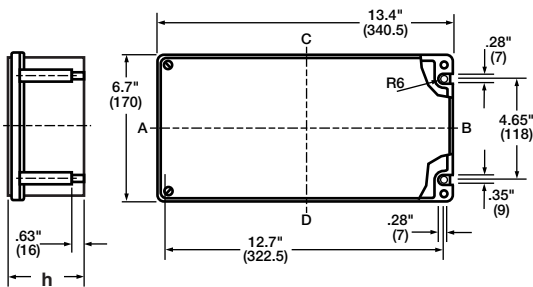

Size S7

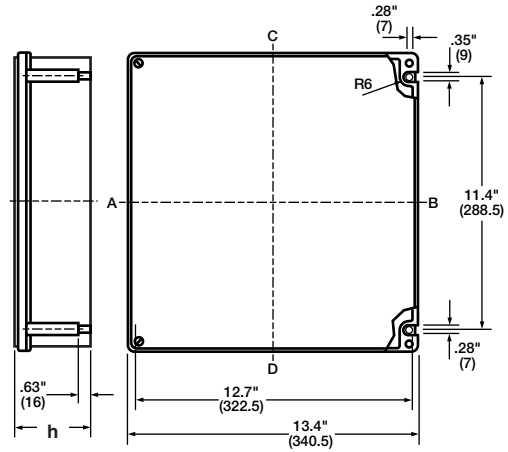

Size 08

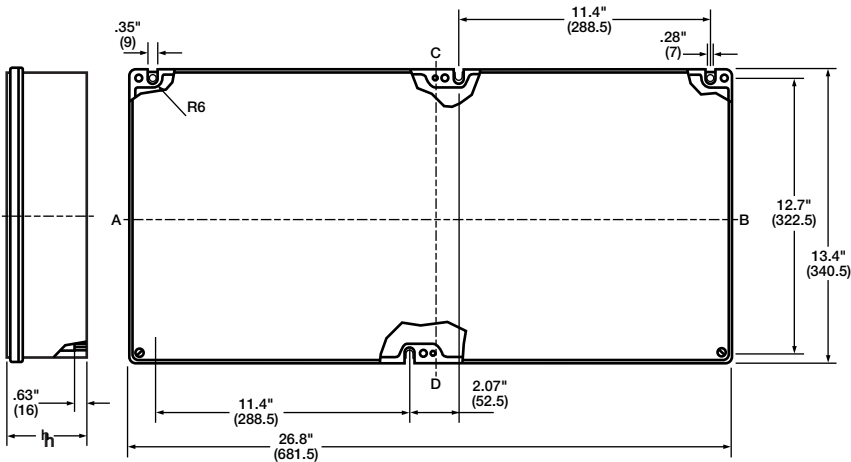

Size 09

AVAILABLE ENCLOSURE DEPTHS

DEPTH CODE (h)	1	2	3	4	5	6
ENCLOSURE SIZE	3.6" (91)	5.2" (131)	5.9" (150)	6.7" (171)	7.5" (190)	9" (230)
03	x	—	—	—	—	—
04	x	—	—	—	—	—
05	x	x	—	—	—	—
06	x	x	—	—	—	—
07	x	x	x	—	x	—
S7	x	—	x	—	—	—
08	x	x	x	x	x	x
09	x	x	x	—	x	—



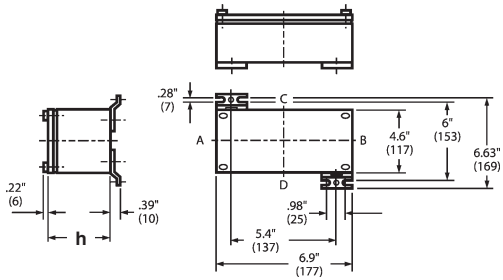

Size 04

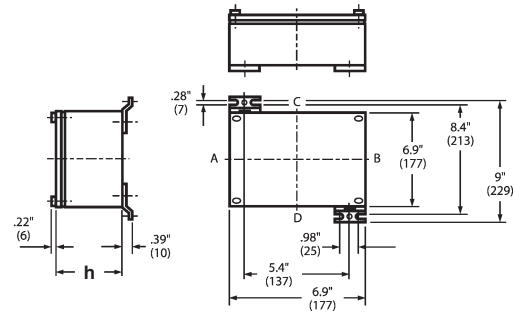

Size 05

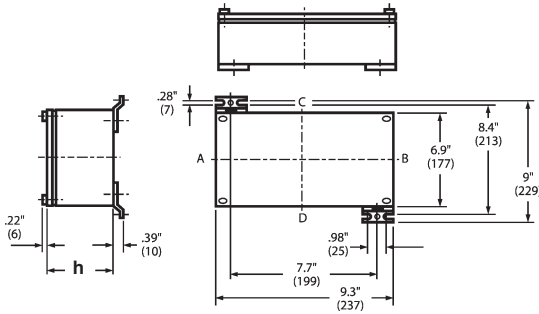

Size 06

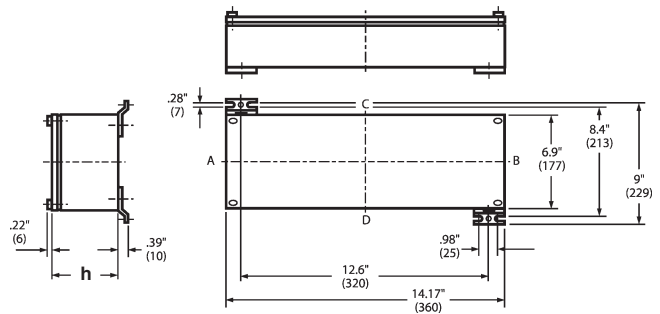

Size 07

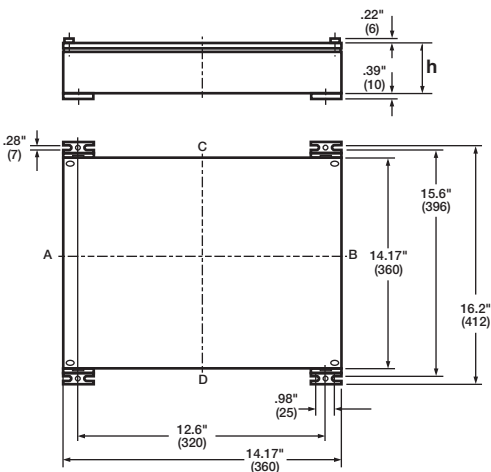

Size 08

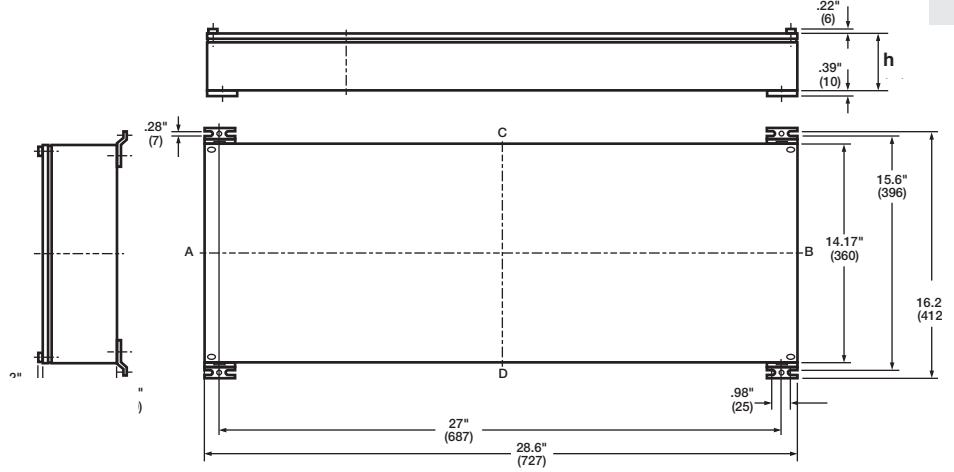

Size 09

AVAILABLE ENCLOSURE DEPTHS

DEPTH CODE (h)	1	3	5	6
ENCLOSURE SIZE	3.6" (91)	5.9" (150)	7.5" (190)	9" (230)
04	x	—	—	—
05	x	—	—	—
06	x	x	—	—
07	x	x	—	—
08	x	x	x	x
09	x	x	x	—



Class I, Div. 1 & 2, Groups C,D
Class I, Zones 1 & 2, Groups IIB, IIA
Class II, Div. 1 & 2, Groups E,F,G
Class III
NEMA 3, 7(C,D) 9(E,F,G)

-  Listed - File E53360
-  Certified - File LR11714
See files for details or call Killark.

FEATURES-SPECIFICATIONS

SEAL-X®

Applications

SEAL-X® Series Factory Sealed push button stations, selector switches, pilot lights and tumbler switches are used to prevent the igniting of external hazardous atmospheres by the enclosed arcing devices in such areas as:

- Hazardous locations due to the presence of flammable gases or vapors, combustible dusts or easily ignitable fibers or flyings
- Installations at petroleum refineries, chemical and petrochemical plants and other processing or storage facilities where similar hazards exist
- Use in conjunction with magnetic starters or contactors for remote control of motors

Features

- Elimination of external sealing requirements
- Lower installation cost
- NEMA 3 weatherproof
- Color coded wiring-more wiring space-easier field installation
- Stainless steel captive screws for cover assembly
- Ground boss for grounding in the splice box
- Device bodies and covers are cast copper-free aluminum alloy

- Cast conduit hubs 1/2", 3/4" and 1" either dead end or feed through standard in both single and two gang assemblies
- Push button, selector switches and pilot light bodies are copper-free aluminum
- Operating shaft in both push buttons and selector switches are stainless steel
- Miniature and standard size push buttons. (Miniature 3/4" overall diameter, standard 1 3/8" overall diameter)

Factory Sealed devices eliminate the need for external sealing. The difference is the use of a sealing plate between the arcing device and the junction box. The sealing plate confines ignited gases, vapors, flames, or dust to the arcing device chamber, preventing them from traveling through the conduit system. Accurately ground flanges on both sides of the sealing plate provide flame-tight joints. Factory poured seals around the wiring pigtailed insure safe sealing. (FXCS Series)

Electrical Rating

Push button stations, selector switches 600 VAC max. heavy duty.

CONTACT BLOCK RATINGS				
CURRENT	120 VAC	240 VAC	480 VAC	600 VAC
INRUSH	60	30	15	12
BREAKING	6	3	1.5	1.2
CARRYING	10	10	10	10

DC RATINGS (MAX. AMPS)		
CURRENT	125 VDC	250 VDC
INRUSH	.55	.275
BREAKING	.55	.275
CARRYING	2.50	2.50

MODIFICATIONS	
SUFFIX NUMBER	DESCRIPTION
AL	Pilot light lens-amber
CL	Pilot light lens-clear
GL	Pilot light lens-green
RL	Pilot light lens-red
MR	Mushroom head- Push button (red)
LO	Push button LOCKOUT®
LOP	Selector switch-padlock LOCKOUT

®LOCKOUT must be installed at the factory. LED lamps available. See page C37.



FXB-2 Dead End
FXB-5 Feed Thru

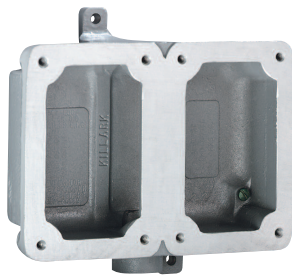

FXB-8 Double Gang Dead End

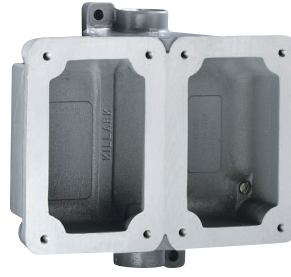

FXB-11 Double Gang Feed Thru

Class I, Div. 1 & 2, Groups C,D
Class I, Zones 1 & 2, Groups IIB, IIA
Class II, Div. 1 & 2, Groups E,F,G
Class III
NEMA 3, 7(C,D) 9(E,F,G)

Listed - File E53360

Certified- File LR11714
 See files for details or call Killark.

FEATURES-SPECIFICATIONS

Splice Boxes

The FXB Series of splice boxes are designed for use with the FXCS and FXS Series of cover sub-assemblies.

FXB BACK BOX SELECTION AND DIMENSIONS							
CATALOG NUMBER	DESCRIPTION	HUB SIZE	EXTERNAL			MOUNTING	
			LENGTH	WIDTH	DEPTH	VERTICAL	HORIZONTAL
FXB-1	Single gang/Dead-end	1/2"	6-13/16"	3-11/16"	1-3/4"	6-3/16"	2-1/4"
FXB-2	Single gang/Dead-end	3/4"	6-13/16"	3-11/16"	1-3/4"	6-3/16"	2-1/4"
FXB-3	Single gang/Dead-end	1"	6-13/16"	3-11/16"	1-3/4"	6-3/16"	2-1/4"
FXB-4	Single gang/Feed-thru	1/2"	6-13/16"	3-11/16"	1-3/4"	6-3/16"	2-1/4"
FXB-5	Single gang/Feed-thru	3/4"	6-13/16"	3-11/16"	1-3/4"	6-3/16"	2-1/4"
FXB-6	Single gang/Feed-thru	1"	6-13/16"	3-11/16"	1-3/4"	6-3/16"	2-1/4"
FXB-7	Double gang/Dead-end	1/2"	6-13/16"	7-17/32"	2	6-3/16"	2-1/4"
FXB-8	Double gang/Dead-end	3/4"	6-13/16"	7-17/32"	2	6-3/16"	2-1/4"
FXB-9	Double gang/Dead-end	1"	7	7-17/32"	2	6-3/16"	2-1/4"
FXB-10	Double gang/Feed-thru	1/2"	6-13/16"	7-17/32"	2	6-3/16"	2-1/4"
FXB-11	Double gang/Feed-thru	3/4"	6-13/16"	7-17/32"	2	6-3/16"	2-1/4"
FXB-12	Double gang/Feed-thru	1"	7	7-17/32"	2	6-3/16"	2-1/4"



Single Push Button



Double Push Button



Pilot Light

Class I, Div. 1 & 2, Groups C,D
Class I, Zones 1 & 2, Groups IIB, IIA
Class II, Div. I & 2, Groups E,F,G
Class III
NEMA 3, 7(C,D) 9(E,F,G)

Listed - File E53360 and/or E12379

Certified - File LR11714
See files for details or call Killark.

FEATURES-SPECIFICATIONS

FXCS MOMENTARY CONTACT SINGLE PUSH BUTTON						
COVER WITH DEVICE	CATALOG NUMBER		HUB SIZE	DIAGRAM	BUTTON COLOR	NAMEPLATE MARKING [Ⓞ]
	COMPLETE UNITS (BOX & COVER)					
	DEAD-END	FEED-THRU				
FXCS-0B1	FXCS-1B1	FXCS-4B1	1/2"		Green	Start
	FXCS-2B1	FXCS-5B1	3/4"			
FXCS-0B2	FXCS-1B2	FXCS-4B2	1/2"		Red	Stop
	FXCS-2B2	FXCS-5B2	3/4"			
FXCS-0B3	FXCS-1B3	FXCS-4B3	1/2"		Black	Specify
	FXCS-2B3	FXCS-5B3	3/4"			

FXCS MOMENTARY CONTACT DOUBLE PUSH BUTTON						
COVER WITH DEVICE	CATALOG NUMBER		HUB SIZE	DIAGRAM	BUTTON COLOR	NAMEPLATE MARKING [Ⓞ]
	COMPLETE UNITS (BOX & COVER)					
	DEAD-END	FEED-THRU				
FXCS-1B4 FXCS-0B4	FXCS-4B4		1/2"		Green/Red	Star/Stop
	FXCS-2B4	FXCS-5B4	3/4"			
FXCS-0B4-U	FXCS-1B4U	FXCS-4B4-U	1/2"		Green/Red	Start/Stop
	FXCS-2B4U	FXCS-5B4-U	3/4"			
FXCS-0B5	FXCS-1B5	FXCS-4B5	1/2"		Green/Green	Start/Stop
	FXCS-2B5	FXCS-5B5	3/4"			
FXCS-0B7	FXCS-1B7	FXCS-4B7	1/2"		Black/Black	Specify
	FXCS-2B7	FXCS-5B7	3/4"			

FXCS PILOT LIGHT							
COVER WITH DEVICE	CATALOG NUMBER		HUB SIZE	DIAGRAM	VOLT	LENS COLOR [Ⓞ]	NAMEPLATE MARKING [Ⓞ]
	COMPLETE UNITS (BOX & COVER)						
	DEAD-END	FEED-THRU					
FXCS-0B24CL	FXCS-1B24CL	FXCS-4B24CL	1/2"		120V	Clear	Specify
	FXCS-2B24CL	FXCS-5B24CL	3/4"				
FXCS-0B24GL	FXCS-1B24GL	FXCS-4B24GL	1/2"		120V	Green	Specify
	FXCS-2B24GL	FXCS-5B24GL	3/4"				
FXCS-0B24RL	FXCS-1B24RL	FXCS-4B24RL	1/2"		120V	Red	Specify
	FXCS-2B24RL	FXCS-5B24RL	3/4"				

[Ⓞ]For other than standard marking, refer to the special feature section of price list.

[Ⓞ]Lens colors other than listed may be specified by changing lens color suffix. See modifications page C22.

NOTE: Boxes and covers shipped separately.

*For control stations with 1" conduit openings or for double gang assemblies, order cover with device and box as separate components.





Double Pilot Lights



Pilot Light Push Button



Pilot Light Two Mini Push Buttons



Maintained Push Button

Class I, Div. 1 & 2, Groups C,D
Class I, Zones 1 & 2, Groups IIB, IIA
Class II, Div. I & 2, Groups E,F,G
Class III
NEMA 3, 7(C,D) 9(E,F,G)

Listed - File E53360 and /or E12379

Certified - File LR11714

See files for details or call Killark.

FEATURES-SPECIFICATIONS

FXCS DOUBLE PILOT LIGHTS							
COVER WITH DEVICE	CATALOG NUMBER		HUB SIZE	DIAGRAM	LAMP VOLTS	LENS COLOR ^②	NAMEPLATE MARKING ^①
	COMPLETE UNITS (BOX & COVER)						
	DEAD-END	FEED-THRU					
FXCS-0B30CL	FXCS-1B30CL	FXCS-4B30CL	1/2"		120V	Clear	Specify
	FXCS-2B30CL	FXCS-5B30CL	3/4"				
FXCS-0B30GL	FXCS-1B30GL	FXCS-4B30GL	1/2"		120V	Green	Specify
	FXCS-2B30GL	FXCS-5B30GL	3/4"				
FXCS-0B30RL	FXCS-1B30RL	FXCS-4B30RL	1/2"		120V	Red	Specify
	FXCS-2B30RL	FXCS-5B30RL	3/4"				
FXCS-0B30RL-GL	FXCS-1B30RL-GL	FXCS-4B30RL-GL	1/2"		120V	Red/Green	Specify
	FXCS-2B30RL-GL	FXCS-5B30RL-GL	3/4"				

FXCS MOMENTARY CONTACT PUSH BUTTON AND PILOT LIGHT									
COVER WITH DEVICE	CATALOG NUMBER		HUB SIZE	DIAGRAM	LAMP VOLTS	BUTTON COLOR	LENS COLOR ^②	NAMEPLATE MARKING ^①	
	COMPLETE UNITS (BOX & COVER)							BUTTON	LENS
	DEAD-END	FEED-THRU							
FXCS-0B13-C	FXCS-1B13-C	FXCS-4B13-C	1/2"		120V	Red	Red	Stop	Specify
	FXCS-2B13-C	FXCS-5B13-C	3/4"						
FXCS-0B13-O	FXCS-1B13-O	FXCS-4B13-O	1/2"		120V	Green	Red	Start	Specify
	FXCS-2B13-O	FXCS-5B13-O	3/4"						
FXCS-0B13-U	FXCS-1B13-U	FXCS-4B13-U	1/2"		120V	Black	Red	Specify	Specify
	FXCS-2B13-U	FXCS-5B13-U	3/4"						

FXCS MOMENTARY CONTACT 2 MINI PUSH BUTTON AND 1 PILOT LIGHT									
COVER WITH DEVICE	CATALOG NUMBER		HUB SIZE	DIAGRAM	BUTTON COLOR	LENS COLOR ^②	NAMEPLATE MARKING ^①		
	COMPLETE UNITS (BOX & COVER)						BUTTON	LENS	
	DEAD-END	FEED-THRU							
FXCS-0A15	FXCS-1A15	FXCS-4A15	1/2"		Red/Green	Red	Stop	Start	Specify
	FXCS-2A15	FXCS-5A15	3/4"						

FXCS MAINTAINED CONTACT - PUSH/PULL MUSHROOM ^④				
BUTTON COLOR	CONTACT TYPE	COVER ASSEMBLY CAT. #	CATALOG # WITH LOCKOUT #	NAMEPLATE MARKING
GREEN	1NO/1NC	FXCS-OMMG3	FXCS-OMMR3-LOM	③
RED	1NO/1NC	FXCS-OMMR3		
BLACK	1NO/1NC	FXCS-OMMK3		

① For other than standard marking, refer to the special feature section of price list.

② Lens colors other than listed may be specified by changing lens color suffix. See modifications page C22.

③ Three nameplates supplied (Start/Stop, Blank, Emergency Stop) with FXCS maintained push button.

④ Operation-when push button is depressed and contacts activated, operator will remain in depressed position until pulled out to normal position.

NOTE: Boxes and covers shipped separately.

*For control stations with 1" conduit opening or for double gang assemblies, order cover with device and box as separate components.



Selector Switch



Key Selector Switch

Class I, Div. 1 & 2, Groups C,D
Class I, Zones 1 & 2, Groups IIB, IIA
Class II, Div. 1 & 2, Groups E,F,G
Class III
NEMA 3, 7(C,D) 9(E,F,G)

Listed - File E53360 and/or E12379

Certified - File LR11714

See files for details or call Killark.

FEATURES-SPECIFICATIONS

FXCS TWO POSITION SELECTOR SWITCH - MAINTAINED CONTACT ①										
CATALOG NUMBER						LEFT POSITION		RIGHT POSITION		
STANDARD COVER WITH DEVICE	HUB SIZE	STANDARD COMPLETE UNITS (BOX & COVER)		KEYED COVER WITH DEVICE	KEYED COMPLETE UNITS ② (BOX & COVER)		LEFT CONTACT	RIGHT CONTACT	LEFT CONTACT	RIGHT CONTACT
		DEAD-END	FEED-THRU		DEAD-END	FEED-THRU				
FXCS-0S2A1	1/2"	FXCS-1S2A1	FXCS-4S2A1	FXCS-0K2A1	FXCS-1K2A1	FXCS-4K2A1				
FXCS-0S2A1	3/4"	FXCS-2S2A1	FXCS-5S2A1		FXCS-2K2A1	FXCS-5K2A1				
FXCS-0S2A5	1/2"	FXCS-1S2A5	FXCS-4S2A5	FXCS-0K2A5	FXCS-1K2A5	FXCS-4K2A5				
FXCS-0S2A5	3/4"	FXCS-2S2A5	FXCS-5S2A5		FXCS-2K2A5	FXCS-5K2A5				

FXCS THREE POSITION SELECTOR SWITCH - MAINTAINED CONTACT ①												
CATALOG NUMBER						LEFT POSITION		CENTER POSITION		RIGHT POSITION		
STANDARD COVER WITH DEVICE	HUB SIZE	STANDARD COMPLETE UNITS (BOX & COVER)		KEYED COVER WITH DEVICE	KEYED COMPLETE UNITS ② (BOX & COVER)		LEFT CONTACT	RIGHT CONTACT	LEFT CONTACT	RIGHT CONTACT	LEFT CONTACT	RIGHT CONTACT
		DEAD-END	FEED-THRU		DEAD-END	FEED-THRU						
FXCS-0S3C4	1/2"	FXCS-1S3C4	FXCS-4S3C4	FXCS-0K3C4	FXCS-1K3C4	FXCS-4K3C4						
FXCS-0S3C4	3/4"	FXCS-2S3C4	FXCS-5S3C4		FXCS-2K3C4	FXCS-5K3C4						
FXCS-0S3C5	1/2"	FXCS-1S3C5	FXCS-4S3C5	FXCS-0K3C5	FXCS-1K3C5	FXCS-4K3C5						
FXCS-0S3C5	3/4"	FXCS-2S3C5	FXCS-5S3C5		FXCS-2K3C5	FXCS-5K3C5						

FXCS TWO POSITION SELECTOR SWITCH - SPRING RETURNED ①										
CATALOG NUMBER						LEFT POSITION		RIGHT POSITION		
STANDARD COVER WITH DEVICE	HUB SIZE	STANDARD COMPLETE UNITS (BOX & COVER)		KEYED COVER WITH DEVICE	KEYED COMPLETE UNITS ② (BOX & COVER)		LEFT CONTACT	RIGHT CONTACT	LEFT CONTACT	RIGHT CONTACT
		DEAD-END	FEED-THRU		DEAD-END	FEED-THRU				
FXCS-0S2L3F	1/2"	FXCS-1S2L3F	FXCS-4S2L3F	FXCS-0K2L3F22D	FXCS-1K2L3F22D	FXCS-4K2L3F22D				
FXCS-0S2L3F	3/4"	FXCS-2S2L3F	FXCS-5S2L3F		FXCS-2K2L3F22D	FXCS-5K2L3F22D				

TYPE OPERATION — Spring return to left from right — Maintained in left — 1 N.O. Contact — 1 N.C. Contact

FXCS THREE POSITION SELECTOR SWITCH - SPRING RETURNED ①												
CATALOG NUMBER						LEFT POSITION		CENTER POSITION		RIGHT POSITION		
STANDARD COVER WITH DEVICE	HUB SIZE	STANDARD COMPLETE UNITS (BOX & COVER)		KEYED COVER WITH DEVICE	KEYED COMPLETE UNITS ② (BOX & COVER)		LEFT CONTACT	RIGHT CONTACT	LEFT CONTACT	RIGHT CONTACT	LEFT CONTACT	RIGHT CONTACT
		DEAD-END	FEED-THRU		DEAD-END	FEED-THRU						
FXCS-0S3M6G	1/2"	FXCS-1S3M6G	FXCS-4S3M6G	FXCS-0K3M6G32D	FXCS-1K3M6G32D	FXCS-4K3M6G32D						
FXCS-0S3M6G	3/4"	FXCS-2S3M6G	FXCS-5S3M6G		FXCS-2K3M6G32D	FXCS-5K3M6G32D						
FXCS-0S3L6G	1/2"	FXCS-1S3L6G	FXCS-4S3L6G	FXCS-0K3L6G32D	FXCS-1K3L6G32D	FXCS-4K3L6G32D						
FXCS-0S3L6G	3/4"	FXCS-2S3L6G	FXCS-5S3L6G		FXCS-2K3L6G32D	FXCS-5K3L6G32D						
FXCS-0S3R6G	1/2"	FXCS-1S3R6G	FXCS-4S3R6G	FXCS-0K3R6G32D	FXCS-1K3R6G32D	FXCS-4K3R6G32D						
FXCS-0S3R6G	3/4"	FXCS-2S3R6G	FXCS-5S3R6G		FXCS-2K3R6G32D	FXCS-5K3R6G32D						

TYPE OPERATION — Spring return to center from left or right — Maintained in center — 2 N.O. Contacts

TYPE OPERATION — Spring return to center from right — Maintained center and left 2 N.O. Contacts

TYPE OPERATION — Spring return to center from left — Maintained center and right 2 N.O. Contacts

① Nameplates are double sided.

For other than standard marking, refer to the special feature section of the price list.

STANDARD NAMEPLATE MARKINGS — 2 POSITION — Blank or Off-On — 3 POSITION — Blank or Hand-Off-Auto.

② Key operated selector switches are randomly keyed with keys removable in all positions.

For keyed alike or key removable in other than all positions contact factory.

For control stations with 1" conduit opening or for double gang assemblies, order cover with device and box as separate components.





Tumbler Switches



Ground Fault Interrupter

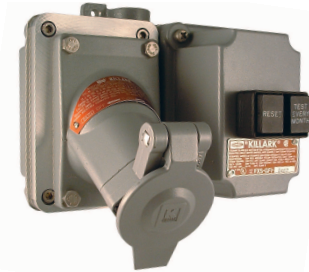

For GFI Protection with receptacle, See page PR26

Class I, Div. 1 & 2, Groups C,D
Class I, Zones 1 & 2, Groups IIB,IIA
Class II, Div. 1 & 2, Groups E,F,G
Class III
NEMA 3, 7(C,D) 9(E,F,G)

FEATURES-SPECIFICATIONS

Applications

FXS Tumbler Switches are suitable for applications where making, breaking or changing connections in an electrical circuit is required and where conditions of load do not exceed the switch ratings.

Listed - File E53360 and/or Ffile E10501

Certified - File LR11714
 See files for details or call Killark.

Applications

FXS Ground Fault Interrupters are designed to interrupt a circuit when a ground fault is detected on equipment which may be handled by personnel in hazardous locations.

Features

- Test and Reset push buttons are provided on cover assembly. Unit should be tested monthly
- Includes new GFI to meet latest UL943 GFCI standards revisions
- Exterior gasket provides NEMA 3 weatherproof protection
- Ground boss for grounding in the splice box
- Color coded wiring
- Captive cover bolts are made from stainless steel

Electrical Rating

GFI units are rated at 20A, 120 VAC, 60HZ. Class A.
 4-6 milliamp trip setting
 Trip Time-UL Curve

Listed - File E80595

Certified - File LR61895
 See files for details or call Killark.



FXS TUMBLER SWITCHES					
CATALOG NUMBER			HUB SIZE	SWITCH STYLE	SWITCH RATING 120/277 VAC, 1Ø
COVER WITH SWITCH	(BOX, COVER AND SWITCH)				
	DEAD-END	FEED-THRU			
FXS-1C	FXS-11C	FXS-41C	1/2"	1-POLE	20 A [Ⓢ]
	FXS-21C	FXS-51C	3/4"		
FXS-2C	FXS-12C	FXS-42C	1/2"	2-POLE	20 A [Ⓢ]
	FXS-22C	FXS-52C	3/4"		
FXS-3C	FXS-13C	FXS-43C	1/2"	3-WAY/ SPDT (No off)	20 A [Ⓢ]
	FXS-23C	FXS-53C	3/4"		
FXS-5C	FXS-15C	FXS-45C	1/2"	SPDT (Center off)	20 A [Ⓢ]
	FXS-25C	FXS-55C	3/4"		
FXS-6C	FXS-16C	FXS-46C	1/2"	DPDT (No off)	20 A [Ⓢ]
	FXS-26C	FXS-56C	3/4"		
FXS-1D	FXS-11D	FXS-41D	1/2"	1-POLE	30 A [Ⓢ]
	FXS-21D	FXS-51D	3/4"		
FXS-2D	FXS-12D	FXS-42D	1/2"	2-POLE	30 A [Ⓢ]
	FXS-22D	FXS-52D	3/4"		
FXS-4C	—	—	—	4-WAY	20 A [Ⓢ]

[Ⓢ]Rated 15 amperes, 240/480 VAC., 3Ø; 3HP-240 VAC., 5 HP-480 VAC.

[Ⓢ]Horsepower rated 1 HP at 120 VAC, 2 HP at 240 VAC.

FXS GROUND FAULT INTERRUPTER†				
CATALOG NUMBER			HUB SIZE	
COMPLETE UNIT	COVER ASSEMBLY	BACK BOX*		
FXS-GFI-1020	FXS-GFI03	FXB-1	DEAD END	1/2"
FXS-GFI-2020	FXS-GFI03	FXB-2		3/4"
FXS-GFI-3020	FXS-GFI03	FXB-3		1"
FXS-GFI-1120	FXS-GFI03	FXB-4	FEED THRU	1/2"
FXS-GFI-2120	FXS-GFI03	FXB-5		3/4"
FXS-GFI-3120	FXS-GFI03	FXB-6		1"

For control stations with 1" conduit opening or for double gang assemblies, order cover with device and box as separate components.

*Boxes and covers shipped separately.

†See page DE22 for additional ground fault control stations.

FXS GROUND FAULT INTERRUPTER WITH NEON LAMP	
CATALOG NUMBER FOR COVER ASSEMBLY	FXS-GFI03PL

* Order FXB back box as separate item.



Class I, Div. 1 & 2, Groups C,D
Class I, Zones 1 & 2, Groups IIB, IIA
Class II, Div. 1 & 2, Groups E,F,G
Class III
NEMA 7(C,D) 9(E,F,G)

Listed - File E53360

Certified - File LR11714, LR11712
 See files for details or call Killark.

FEATURES-SPECIFICATIONS

Applications

- Hazardous locations due to the presence of flammable gases or vapors, combustible dusts or easily ignitable fiber or flyings
- Installations at petroleum refineries, chemical and petrochemical plants and other processing or storage facilities where similar hazards exist
- Use in conjunction with magnetic starters or contactors for remote control of motors

Features

- Device bodies and covers are cast copper-free Aluminum alloy and provide a wide assortment for custom assemblies
- Cast conduit hubs 1/2", 3/4" and 1" either dead end or feed thru standard in both single and two gang, SWB-1 thru SWB-12 device bodies
- SWB-13 thru SWB-38 are designed for custom drilled and tapped conduit openings on all four sides and the back
- Ground flange joint between bolted cover and box provide required flame path
- Push button, selector switches and pilot light operator bodies are copper-free aluminum
- Operating shaft in both push buttons and selector switches are stainless steel
- Open space between gangs for easy wiring from one cover to another

- Miniature and standard size push buttons. (Miniature 3/4" overall diameter, standard 1-3/8" overall diameter.)
- Contact blocks are rated heavy duty, 600 VAC max
- Internal ground screw

Electrical Rating

Push button stations, selector switches heavy duty 600 VAC max.

Pilot lights 120 VAC.

XCS Special Assemblies

To order XCS cover assemblies for use with multi-gang or 1" hub type SWB Series splice boxes, simply order as follows:

- Example: **XCS-0B1** — Cover Assembly
SWB-6 — Splice box with 1" feed thru hubs
- Example: **XCS-0B1** — Cover Assembly
XCS-0B24RL — Cover Assembly
SWB-12 — Double gang splice box

NOTE: Splice boxes and cover assemblies are packaged in separate cartons.

MODIFICATIONS	
CATALOG SUFFIX	DESCRIPTION
AL	Pilot light lens-amber
CL	Pilot light lens-clear
GL	Pilot light lens-green
RL	Pilot light lens-red
T2	ⓉPilot light transformer — 220/110VAC
T4	ⓉPilot light transformer — 440/110VAC
MR	Mushroom head push button (red)
LO	Push button lockoutⓈ
LOP	Selector switch padlock-lockout
SU1	Stainless steel cover screws

Ⓣ One transformer required for each pilot light. Deep device bodies required for all except single pilot light units when transformers are used.

Ⓢ Push button lockout must be factory installed. LED lamps available. See page C37.

CONTACT BLOCK RATINGS				
CURRENT	120 VAC	240 VAC	480 VAC	600 VAC
INRUSH	60	30	15	12
BREAKING	6	3	1.5	1.2
CARRYING	10	10	10	10

DC RATINGS (MAX. AMPS)		
CURRENT	125 VAC	250 VAC
INRUSH	.55	.275
BREAKING	.55	.275
CARRYING	2.50	2.50



Class I, Div. 1 & 2, Groups C,D
Class I, Zones 1 & 2, Groups IIB, IIA
Class II, Div. 1 & 2, Groups E,F,G
Class III
NEMA 7(C,D) 9(E,F,G)

Listed - File E53360

Certified - LR11712
 See files for details or call Killark.

FEATURES-SPECIFICATIONS



SWB DEVICE BODIES AND DIMENSIONS						
CATALOG NUMBER	HUB SIZE	EXTERNAL			MOUNTING	
		LENGTH	WIDTH	DEPTH	VERTICAL	HORIZONTAL
SWB-1	1/2"	5-7/8"(149)	3"(76)	2-1/4"(57)	5-3/8"(137)	2-3/8"(60)
SWB-2	3/4"	5-7/8"(149)	3"(76)	2-1/4"(57)	5-3/8"(137)	2-3/8"(60)
SWB-3	1"	5-7/8"(149)	3"(76)	2-1/4"(57)	5-3/8"(137)	2-3/8"(60)
SWB-4	1/2"	5-7/8"(149)	3"(76)	2-1/4"(57)	5-3/8"(137)	2-3/8"(60)
SWB-5	3/4"	5-7/8"(149)	3"(76)	2-1/4"(57)	5-3/8"(137)	2-3/8"(60)
SWB-6	1"	5-7/8"(149)	3"(76)	2-1/4"(57)	5-3/8"(137)	2-3/8"(60)
SWB-7	1/2"	5-7/8"(149)	6-1/2"(165)	2-1/4"(57)	5-3/8"(137)	2-1/2"(64)
SWB-8	3/4"	5-7/8"(149)	6-1/2"(165)	2-1/4"(57)	5-3/8"(137)	2-1/2"(64)
SWB-9	1"	5-7/8"(149)	6-1/2"(165)	2-1/4"(57)	5-3/8"(137)	2-1/2"(64)
SWB-10	1/2"	5-7/8"(149)	6-1/2"(165)	2-1/4"(57)	5-3/8"(137)	2-1/2"(64)
SWB-11	3/4"	5-7/8"(149)	6-1/2"(165)	2-1/4"(57)	5-3/8"(137)	2-1/2"(64)
SWB-12	1"	5-7/8"(149)	6-1/2"(165)	2-1/4"(57)	5-3/8"(137)	2-1/2"(64)
SWB-13	①	5-1/4"(133)	3-5/8"(92)	2-1/2"(64)	6-1/8"(156)	2-3/8"(60)
SWB-14	②	5-1/4"(133)	3-5/8"(92)	3-5/16"(84)	6-1/8"(156)	2-3/8"(60)
SWB-17	①	10-3/8"(264)	3-5/8"(92)	2-1/2"(64)	11-3/8"(289)	2-1/8"(54)
SWB-18	②	5-1/4"(133)	7-1/8"(181)	3-5/16"(84)	6"(152)	5-3/4"(146)
SWB-19	②	5-1/4"(133)	10-5/8"(270)	3-5/16"(84)	6"(152)	9-3/16"(232)
SWB-20	②	5-1/4"(133)	14-1/8"(359)	3-5/16"(84)	6"(152)	12-11/16"(322)
SWB-21	②	5-1/4"(133)	17-5/8"(448)	3-5/16"(84)	6"(152)	16-3/16"(411)
SWB-32	②	12"(305)	10-5/8"(270)	3-5/16"(84)	11-1/8"(283)	9-3/16"(233)
SWB-33	②	12"(305)	14-1/8"(359)	3-5/16"(84)	11-3/16"(284)	12-3/4"(324)
SWB-34	②	12"(305)	17-3/4"(451)	3-5/16"(84)	11-5/16"(287)	16-1/4"(413)
SWB-38	②	17-1/8"(435)	17-3/4"(451)	3-5/16"(84)	11-5/16"(287)	16-1/4"(413)
SWB-42	3/4"	5-1/4"(133)	3-5/8"(92)	3-5/16"(84)	6-1/8"(156)	2-3/8"(60)
SWB-45	3/4"	5-1/4"(133)	3-5/8"(92)	3-5/16"(84)	6-1/8"(156)	2-3/8"(60)
SWB-49	3/4"	5-1/4"(133)	3-5/8"(92)	3-5/16"(84)	6-1/8"(156)	2-3/8"(60)

① Maximum size drilled and tapped opening 1" — Shallow device bodies.

② Maximum size drilled and tapped opening 1-1/2" — Deep device bodies.

③ SWB-1 thru SWB-12 Boxes have cast in conduit hubs. Additional conduit openings can not be included. Use SWB-13-14 or 18 for custom conduit requirements. See following page for custom conduit information. SWB-13 through SWB-38 boxes are blank without conduit openings and can be factory or field installed. See following page for custom conduit information.



SWB-45
(3/4" Feed Thru)
 SWB-48
(Two 1/2" on Bottom)
 SWB-49
(Two 3/4" on Bottom)

Conduit Opening Location Charts

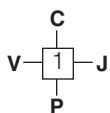

SWB-13-14

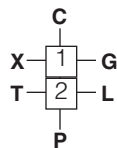

SWB-17

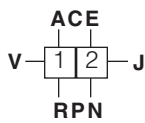

SWB-18

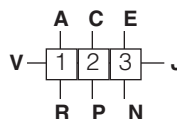

SWB-19

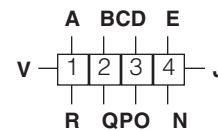

SWB-20

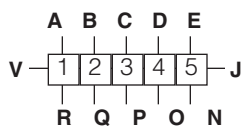

SWB-21

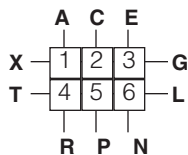

SWB-32

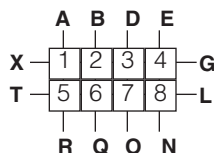

SWB-33

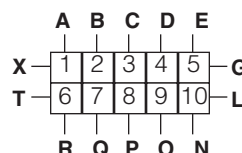

SWB-34

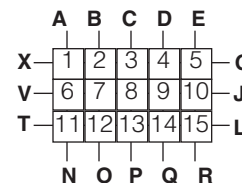

SWB-38

FEATURES-SPECIFICATIONS

To specify conduit openings select the letter on these sketches which indicates the position desired. All conduit openings will be evenly spaced and located in the area indicated on the location chart. When they are to be more accurately located, submit a sketch with spacing dimensions. Specific conduit openings must be located dimensionally from box centerlines to conduit centerlines and from outside back surface of box to conduit centerline.

Ordering Instructions:

- Select the letter on location chart which indicates conduit opening position desired.
- Select symbol number from chart which indicates conduit opening type and size.
- Combine the conduit location letter, size and type number, and add as a suffix to SWB box catalog number.

Example: SWB-18-C1-J1-P1-V1

MINIMUM HUB CENTERS FOR DRILLED AND TAPPED AND UNION HUBS						
SIZE	FORM	1/2"	3/4"	1"	1-1/4"	1-1/2"
1/2"	⊙MIN	1-3/16"(46)	—	—	—	—
1/2"	⊙PRE	1-3/8"(35)	—	—	—	—
1/2"	⊙GU	1-5/8"(41)	—	—	—	—
3/4"	⊙MIN	1-3/8"(35)	1-1/2"(38)	—	—	—
3/4"	⊙PRE	1-1/2"(38)	1-5/8"(41)	—	—	—
3/4"	⊙GU	1-3/4"(44)	1-13/16"(46)	—	—	—
1"	⊙MIN	1-1/2"(38)	1-3/4"(44)	1-13/16"(46)	—	—
1"	⊙PRE	1-3/4"(44)	1-7/8"(48)	2"(51)	—	—
1"	⊙GU	1-7/8"(48)	2"(51)	2-1/8"(54)	—	—
1-1/4"	⊙MIN	1-11/16"(43)	1-15/16"(49)	2-1/16"(52)	2-5/16"(59)	—
1-1/4"	⊙PRE	1-15/16"(49)	2-1/16"(52)	2-1/4"(57)	2-1/2"(64)	—
1-1/4"	⊙GU	2-1/16"(52)	2-1/4"(57)	2-5/16"(59)	2-1/2"(64)	—
1-1/2"	⊙MIN	1-15/16"(49)	2-1/16"(52)	2-3/16"(56)	2-1/2"(64)	2-5/8"(67)
1-1/2"	⊙PRE	2-1/8"(54)	2-1/4"(57)	2-3/8"(60)	2-5/8"(67)	2-3/4"(70)
1-1/2"	⊙GU	2-3/16"(56)	2-9/32"(58)	7/16"(11)	2-5/8"(67)	2-3/4"(70)
Locknut Bushing Conduit		1-1/8"(29)	1-3/8"(35)	1-11/16"(43)	2-3/16"(56)	2-7/16"(62)
Locknut Bushing Conduit		1"(25)	1-1/4"(32)	1-1/2"(38)	1-7/8"(48)	2-1/8"(54)
Locknut Bushing Conduit		7/8"(22)	1-1/16"(27)	1-3/8"(35)	1-11/16"(43)	1-15/16"(49)

⊙MINimum spacing required to provide clearance over locknuts and bushings.

⊙PREferred—more liberal spacings between centers of conduits to be used whenever possible.

⊙GU—spacing required for GU Series unions.

⊙Union hubs are supplied by using a drilled and tapped opening with GUM Series Union.

† Consult factory for special or additional conduit sizes, locations, and combinations required but not illustrated.

SYMBOL NUMBERS		
CONDUIT SIZE	CONDUIT OPENINGS	
	DRILLED AND TAPPED	UNION [⊙]
1/2"	1	11
3/4"	2	12
1"	3	13
1-1/4"	4	14
1-1/2"	5	15





Single Push Button

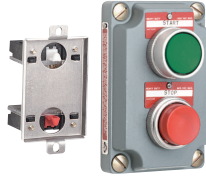

Double Push Button

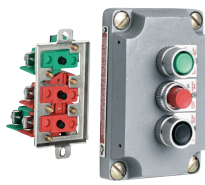

Three Mini-Push Button



Push-Pull Mushroom Maintained Push Button

Class I, Div. 1 & 2, Groups C,D
Class I, Zones 1 & 2, Groups IIB, IIA
Class II, Div. 1 & 2, Groups E,F,G
Class III
NEMA 7(C,D) 9(E,F,G)

Listed - File E53360

Certified - File LR11714

See files for details or call Killark.

FEATURES-SPECIFICATIONS

XCS MOMENTARY CONTACT SINGLE PUSH BUTTON						
COVER WITH DEVICE	CATALOG NUMBER		HUB SIZE	DIAGRAM	BUTTON COLOR ^②	NAMEPLATE MARKING ^①
	COMPLETE UNITS (BOX & COVER)					
	DEAD-END	FEED-THRU				
XCS-0B1	XCS-1B1	XCS-4B1	1/2"		Green	Start
	XCS-2B1	XCS-5B1	3/4"			
XCS-0B2	XCS-1B2	XCS-4B2	1/2"		Red	Stop
	XCS-2B2	XCS-5B2	3/4"			
XCS-0B3	XCS-1B3	XCS-4B3	1/2"		Black	Specify
	XCS-2B3	XCS-5B3	3/4"			

XCS MOMENTARY CONTACT DOUBLE PUSH BUTTON						
COVER WITH DEVICE	CATALOG NUMBER		HUB SIZE	DIAGRAM	BUTTON COLOR ^②	NAMEPLATE MARKING ^①
	COMPLETE UNITS (BOX & COVER)					
	DEAD-END	FEED-THRU				
XCS-0B4	XCS-1B4	XCS-4B4	1/2"		Green-Red	Start/Stop
	XCS-2B4	XCS-5B4	3/4"			
XCS-0B4-U	XCS-1B4-U	XCS-4B4-U	1/2"		Green-Red	Start/Stop
	XCS-2B4-U	XCS-5B4-U	3/4"			
XCS-0B5	XCS-1B5	XCS-4B5	1/2"		Green-Green	Start/Start
	XCS-2B5	XCS-5B5	3/4"			
XCS-0B7	XCS-1B7	XCS-4B7	1/2"		Black-Black	Specify
	XCS-2B7	XCS-5B7	3/4"			

XCS MOMENTARY CONTACT THREE MINI PUSH BUTTONS						
COVER WITH DEVICE	CATALOG NUMBER		HUB SIZE	DIAGRAM	BUTTON COLOR ^②	NAMEPLATE MARKING ^①
	COMPLETE UNITS (BOX & COVER)					
	DEAD-END	FEED-THRU				
XCS-0A8	XCS-1A8	XCS-4A8	1/2"		Green-Red	Start/Stop
	XCS-2A8	XCS-5A8	3/4"			
XCS-0A9	XCS-1A9	XCS-4A9	1/2"		Black	Specify
	XCS-2A9	XCS-5A9	3/4"			

① For other than standard marking, refer to the special feature section of price list.

② Lens colors other than listed may be specified by changing lens color suffix. See modifications page C28.

For control stations with 1" conduit openings or for multi-gang assemblies, order cover with devices and box as separate components.

XCS MAINTAINED CONTACT PUSH PULL MUSHROOM PUSH BUTTON^④			
CATALOG NUMBER (COVER WITH DEVICE)	DIAGRAM	BUTTON COLOR	NAMEPLATE MARKING
XCS-OMMG3		GREEN	③
XCS-OMMR3		RED	
XCS-OMMK3		BLACK	

③ Three nameplates supplied (Start/Stop, Blank, Emergency Stop) with XCS maintained push button.

④ Operation - when push button is depressed and contact activated, operator will remain in depressed position until pulled out in normal position.



Pilot Light



Double Pilot Light



Pilot Light Push Button



Pilot Light Two Mini Push Buttons

Class I, Div. 1 & 2, Groups C,D
Class I, Zones 1 & 2, Groups IIB, IIA
Class II, Div. 1 & 2, Groups E,F,G
Class III
NEMA 7(C,D) 9(E,F,G)

Listed - File E53360

Certified - File LR11714
See files for details or call Killark.

FEATURES-SPECIFICATIONS

XCS PILOT LIGHT ^③							
COVER WITH DEVICE	CATALOG NUMBER		HUB SIZE	DIAGRAM	LAMP VOLTS	LENS COLOR ^②	NAMEPLATE MARKING ^①
	COMPLETE UNITS (BOX & COVER)						
	DEAD-END	FEED-THRU					
XCS-0B24CL	XCS-1B24CL	XCS-4B24CL	1/2"		120V	Clear	Specify
	XCS-2B24CL	XCS-5B24CL	3/4"				
XCS-0B24GL	XCS-1B24GL	XCS-4B24GL	1/2"		120V	Green	Specify
	XCS-2B24GL	XCS-5B24GL	3/4"				
XCS-0B24RL	XCS-1B24RL	XCS-4B24RL	1/2"		120V	Red	Specify
	XCS-2B24RL	XCS-5B24RL	3/4"				

XCS DOUBLE PILOT LIGHT ^④							
COVER WITH DEVICE	CATALOG NUMBER		HUB SIZE	DIAGRAM	LAMP VOLTS	LENS COLOR ^②	NAMEPLATE MARKING ^①
	COMPLETE UNITS (BOX & COVER)						
	DEAD-END	FEED-THRU					
XCS-0B30CL	XCS-1B30CL	XCS-4B30CL	1/2"		120V	Clear	Specify
	XCS-2B30CL	XCS-5B30CL	3/4"				
XCS-0B30GL	XCS-1B30GL	XCS-4B30GL	1/2"		120V	Green	Specify
	XCS-2B30GL	XCS-5B30GL	3/4"				
XCS-0B30RL	XCS-1B30RL	XCS-4B30RL	1/2"		120V	Red	Specify
	XCS-2B30RL	XCS-5B30RL	3/4"				
XCS-0B30RL-GL	XCS-1B30RL-GL	XCS-4B30RL-GL	1/2"		120V	Red/Green	Specify
	XCS-2B30RL-GL	XCS-5B30RL-GL	3/4"				

XCS MOMENTARY CONTACT PUSH BUTTON AND PILOT LIGHT ^④								
COVER WITH DEVICE	CATALOG NUMBER		HUB SIZE	DIAGRAM	BUTTON COLOR	LENS COLOR ^②	NAMEPLATE MARKING ^①	
	COMPLETE UNITS (BOX & COVER)						BUTTON	LENS
	DEAD-END	FEED-THRU						
XCS-0B13-C	XCS-1B13-C	XCS-4B13-C	1/2"		Red	Red	Stop	Specify
	XCS-2B13-C	XCS-5B13-C	3/4"					
XCS-0B13-O	XCS-1B13-O	XCS-4B13-O	1/2"		Green	Red	Start	Specify
	XCS-2B13-O	XCS-5B13-O	3/4"					
XCS-0B13-U	XCS-1B13-U	XCS-4B13-U	1/2"		Black	Red	Specify	Specify
	XCS-2B13-U	XCS-5B13-U	3/4"					

XCS MOMENTARY CONTACT TWO MINI PUSH BUTTONS AND PILOT LIGHT ^④								
COVER WITH DEVICE	CATALOG NUMBER		HUB SIZE	DIAGRAM	BUTTON COLOR	LENS COLOR ^②	NAMEPLATE MARKING ^①	
	COMPLETE UNITS (BOX & COVER)						BUTTON	LENS
	DEAD-END	FEED-THRU						
XCS-0A15	XCS-1A15	XCS-4A15	1/2"		Red	Red	Stop	Specify
	XCS-2A15	XCS-5A15	3/4"					

^① For other than standard marking, refer to the special feature section of price list.

^② Lens color suffix listed in modifications page C28. Unless different lens colors are specified by proper suffix catalog number, red lens will be provided.

^③ Pilot light transformers also listed in modifications. Add suffix to cover assembly catalog number.

^④ Pilot light transformers will not fit in these assemblies. When transformer is desired, use SWB-14, indicating conduit openings required from chart on page C30 of this section. See page C28 for required transformer suffix. One transformer required for each lamp.
For control stations with 1" conduit openings or for multi-gang assemblies, order cover and box as separate components.



KILLARK[®]



Selector Switch



Key Operated

Class I, Div. 1 & 2, Groups C,D
Class I, Zones 1 & 2, Groups IIB, IIA
Class II, Div. 1 & 2, Groups E,F,G
Class III
NEMA 7 (C,D) 9(E,F,G)

Listed - File E53360

Certified - File LR11714
 See files for details or call Killark.

FEATURES-SPECIFICATIONS

XCS TWO POSITION SELECTOR SWITCH (MAINTAINED)									
CATALOG NUMBER			HUB SIZE	TWO POSITION DIAGRAM				NAMEPLATE MARKING ①	
COVER WITH DEVICE	COMPLETE UNITS (BOX & COVER)			LEFT POSITION		RIGHT POSITION			
	DEAD-END	FEED-THRU		LEFT BLOCKS	RIGHT BLOCKS	LEFT BLOCKS	RIGHT BLOCKS		
XCS-0S2A1	XCS-1S2A1	XCS-4S2A1	1/2"					OFF/ON	
	XCS-2S2A1	XCS-5S2A1	3/4"						
XCS-0S2A5 ②	XCS-42S2A5	XCS-45S2A5	3/4"					OFF/ON	

XCS THREE POSITION SELECTOR SWITCH (MAINTAINED)										
CATALOG NUMBER			HUB SIZE	THREE POSITION DIAGRAM						NAMEPLATE MARKING ①
COVER WITH DEVICE	COMPLETE UNITS (BOX & COVER)			LEFT POSITION		CENTER POSITION		RIGHT POSITION		
	DEAD-END	FEED-THRU		LEFT BLOCKS	RIGHT BLOCKS	LEFT BLOCKS	RIGHT BLOCKS	LEFT BLOCKS	RIGHT BLOCKS	
XCS-0S3C4	XCS-1S3C4	XCS-4S3C4	1/2"							HOA
	XCS-2S3C4	XCS-5S3C4	3/4"							
XCS-0S3C5 ②	XCS-42S3C5	XCS-45S3C5	3/4"							HOA

① For other than standard marking, refer to the special feature section of the price list.

② These sub-assemblies require deep style box SWB-14 or SWB-18 through SWB-49.

For control stations with 1" conduit openings or for multi-gang assemblies, order cover with devices and box as separate components.

XCS TWO POSITION KEY OPERATED SELECTOR SWITCH (MAINTAINED)									
CATALOG NUMBER			HUB SIZE	TWO POSITION DIAGRAM				NAMEPLATE MARKING ①	
COVER WITH DEVICE	COMPLETE UNITS (BOX & COVER)			LEFT POSITION		RIGHT POSITION			
	DEAD-END	FEED-THRU		LEFT BLOCKS	RIGHT BLOCKS	LEFT BLOCKS	RIGHT BLOCKS		
XCS-0K2A1D	XCS-1K2A1D	XCS-4K2A1D	1/2"					OFF/ON	
	XCS-2K2A1D	XCS-5K2A1D	3/4"						
XCS-0K2A5D ②	XCS-42K2A5D	XCS-45K2A5D	3/4"					OFF/ON	

XCS THREE POSITION KEY OPERATED SELECTOR SWITCH (MAINTAINED)										
CATALOG NUMBER			HUB SIZE	THREE POSITION DIAGRAM						NAMEPLATE MARKING ①
COVER WITH DEVICE	COMPLETE UNITS (BOX & COVER)			LEFT POSITION		CENTER POSITION		RIGHT POSITION		
	DEAD-END	FEED-THRU		LEFT BLOCKS	RIGHT BLOCKS	LEFT BLOCKS	RIGHT BLOCKS	LEFT BLOCKS	RIGHT BLOCKS	
XCS-0K3C4D	XCS-1K3C4D	XCS-4K3C4D	1/2"							HOA
	XCS-2K3C4D	XCS-5K3C4D	3/4"							
XCS-0K3C5D ②	XCS-42K3C5D	XCS-45K3C5D	3/4"							HOA



KILLARK®

① For other than standard marking, refer to the special feature section of the price list.

② These sub-assemblies require deep style box SWB-14 or SWB-18 through SWB-49.

For control stations with 1" conduit openings or for multi-gang assemblies, order cover with devices and box as separate components.



Selector Switch

Class I, Div. 1 & 2, Groups C,D
Class I, Zones 1 & 2, Groups IIB, IIA
Class II, Div. 1 & 2, Groups E,F,G
Class III
NEMA 7 (C,D) 9(E,F,G)

Listed - File E53360

Certified - File LR11714
See files for details or call Killark.

FEATURES-SPECIFICATIONS

XCS SPRING RETURN SELECTOR SWITCH Two Position Spring Return to Left							
CATALOG NUMBER			HUB SIZE	TWO POSITION DIAGRAM			
COVER WITH DEVICE ^①	COMPLETE UNITS (BOX & COVER)			LEFT POSITION		RIGHT POSITION	
	DEAD-END	FEED-THRU	LEFT BLOCK	RIGHT BLOCK	LEFT BLOCK	RIGHT BLOCK	
XCS-0S2L3F	XCS-42S2L3F	XCS-45S2L3F	3/4"				

XCS SPRING RETURN SELECTOR SWITCH Three Position Spring Return to Center From Right or Left									
CATALOG NUMBER			HUB SIZE	THREE POSITION DIAGRAM					
COVER WITH DEVICE ^①	COMPLETE UNITS (BOX & COVER)			LEFT POSITION		CENTER POSITION		RIGHT POSITION	
	DEAD-END	FEED-THRU	LEFT BLOCK	RIGHT BLOCK	LEFT BLOCK	RIGHT BLOCK	LEFT BLOCK	RIGHT BLOCK	
XCS-0S3M6G	XCS-42S3M6G	XCS-45S3M6G	3/4"						

XCS SPRING RETURN SELECTOR SWITCH Three Position Spring Return to Center From Right, Maintain in Left									
CATALOG NUMBER			HUB SIZE	THREE POSITION DIAGRAM					
COVER WITH DEVICE ^①	COMPLETE UNITS (BOX & COVER)			LEFT POSITION		CENTER POSITION		RIGHT POSITION	
	DEAD-END	FEED-THRU	LEFT BLOCK	RIGHT BLOCK	LEFT BLOCK	RIGHT BLOCK	LEFT BLOCK	RIGHT BLOCK	
XCS-0S3L6G	XCS-42S3L6G	XCS-45S3L6G	3/4"						

XCS SPRING RETURN SELECTOR SWITCH Three Position Spring Return to Center From Left, Maintain in Right									
CATALOG NUMBER			HUB SIZE	THREE POSITION DIAGRAM					
COVER WITH DEVICE ^①	COMPLETE UNITS (BOX & COVER)			LEFT POSITION		CENTER POSITION		RIGHT POSITION	
	DEAD-END	FEED-THRU	LEFT BLOCK	RIGHT BLOCK	LEFT BLOCK	RIGHT BLOCK	LEFT BLOCK	RIGHT BLOCK	
XCS-0S3R6G	XCS-42S3R6G	XCS-45S3R6G	3/4"						

^① All spring return assemblies must be installed on deep style box SWB-14 or SWB-18 through SWB-49.
For control stations with 1" conduit openings or for multi-gang assemblies, order cover with devices and box as separate components.



Key Operated

Class I, Div. 1 & 2, Groups C,D
Class I, Zones 1 & 2, Groups IIB, IIA
Class II, Div. 1 & 2, Groups E,F,G
Class III
NEMA 7 (C,D) 9(E,F,G)

Listed - File E53360

Certified - File LR11714

See files for details or call Killark.

FEATURES-SPECIFICATIONS

XCS KEY OPERATED SPRING RETURN SELECTOR SWITCH ① Two Position Spring Return to Left							
CATALOG NUMBER			HUB SIZE	TWO POSITION DIAGRAM			
COVER WITH DEVICE ②	COMPLETE UNITS (BOX & COVER)			LEFT POSITION		RIGHT POSITION	
	DEAD-END	FEED-THRU	LEFT BLOCK	RIGHT BLOCK	LEFT BLOCK	RIGHT BLOCK	
XCS-0K2L3F22D	XCS-42K2L3F22D	XCS-45K2L3F22D	3/4"				

XCS KEY OPERATED SPRING RETURN SELECTOR SWITCH ① Three Position Spring Return to Center From Right or Left									
CATALOG NUMBER			HUB SIZE	THREE POSITION DIAGRAM					
COVER WITH DEVICE ②	COMPLETE UNITS (BOX & COVER)			LEFT POSITION		CENTER POSITION		RIGHT POSITION	
	DEAD-END	FEED-THRU	LEFT BLOCK	RIGHT BLOCK	LEFT BLOCK	RIGHT BLOCK	LEFT BLOCK	RIGHT BLOCK	
XCS-0K3M6G32D	XCS-42K3M6G32D	XCS-45K3M6G32D	3/4"						

XCS KEY OPERATED SPRING RETURN SELECTOR SWITCH ① Three Position Spring Return to Center From Right, Maintain in Left									
CATALOG NUMBER			HUB SIZE	THREE POSITION DIAGRAM					
COVER WITH DEVICE ②	COMPLETE UNITS (BOX & COVER)			LEFT POSITION		CENTER POSITION		RIGHT POSITION	
	DEAD-END	FEED-THRU	LEFT BLOCK	RIGHT BLOCK	LEFT BLOCK	RIGHT BLOCK	LEFT BLOCK	RIGHT BLOCK	
XCS-0K3L6G32D	XCS-42K3L6G32D	XCS-45K3L6G32D	3/4"						

XCS KEY OPERATED SPRING RETURN SELECTOR SWITCH ① Three Position Spring Return to Center From Left, Maintain in Right									
CATALOG NUMBER			HUB SIZE	THREE POSITION DIAGRAM					
COVER WITH DEVICE ②	COMPLETE UNITS (BOX & COVER)			LEFT POSITION		CENTER POSITION		RIGHT POSITION	
	DEAD-END	FEED-THRU	LEFT BLOCK	RIGHT BLOCK	LEFT BLOCK	RIGHT BLOCK	LEFT BLOCK	RIGHT BLOCK	
XCS-0K3R6G32D	XCS-42K3R6G32D	XCS-45K3R6G32D	3/4"						

① All key operators are furnished keyed different.

If keyed alike is required substitute letter "A" for "D" at end of catalog number.

Keys are removable in left position selectors and in center position for 3 position selectors.

For key removable in all positions change "22" in 2 position to "20" and "32" in 3 position to "30".

② All spring return assemblies must be installed on deep style box SWB-14 or SWB-18 through SWB-49. For control stations with 1" conduit openings or for multi-gang assemblies, order cover with devices and box as separate components.



KILLARK®



**X-10
Blank Cover**



**Standard
Push Button
(Mushroom)**



**Miniature
Push Button**

X BLANK AND SPECIAL COVERS	
CAT. NO.	DESCRIPTION
X-10	Blank cover
X-60	Cover with (1) 3/4" NPSM Hole ^①
X-64	Cover with (2) 3/4" NPSM Holes ^{① ②}

^① For "G" series short operators.

^② When X-64 cover is used, one operator must be a pilot light due to electrical clearances.

STANDARD PUSH BUTTON ASSEMBLY ^① (1-3/8" DIAMETER)			MINIATURE PUSH BUTTON ASSEMBLY (3/4" DIAMETER)			
CATALOG NUMBER						SHROUD
RED	GREEN	BLACK	RED	GREEN	BLACK	
X01BR	X01BG	X01BK	X01AR	X01AG	X01AK	Full
X03BR	X03BG	X03BK	X03AR	X03AG	X03AK	Half
X05BR	—	—	—	—	—	Mushroom*

*1-1/2" diameter



Pilot Light

XCS PILOT LIGHT OPERATOR ASSEMBLY ^①				
CATALOG NUMBER				SHROUD
RED	GREEN	CLEAR	AMBER	
X021BR	X021BG	X021BC	X021BA	Standard



**Standard
Lockout**



**Miniature
Lockout**



**Selector
Lockout**



Hole Plug



**Dust/Weather
Cap**

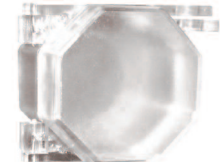

GOM Lockout

ACCESSORIES						
CATALOG NUMBER					DESCRIPTION	
PUSH BUTTON LOCKOUT ^①	SELECTOR LOCKOUT ^①	HOLE PLUG ^①	DUST/WEATHER CAP			
			RED	GREEN	BLACK	
XLOB	GO-567-LOK	XOBP	XDBR	XDBG	XDBB	Standard operator
XLOA	—	XOAP	—	—	—	Miniature operator

CATALOG NUMBER GOMLOCK
LOCKOUT FOR MAINTAINED PUSH BUTTON COVERS
XCS-OMMR3
FXCS-OMMR3

^① Replacement only by qualified person. Operator is staked into position at factory. Removal may damage operator or cover threads.

XCS REPLACEMENT BLANK NAMEPLATES	
CATALOG NUMBER	DESCRIPTION
XCSNPPB	XCS/FXCS full size (standard) push button
XCSNPPBM	XCS/FXCS miniature push button
XCSNPPL	XCS/FXCS pilot light
XCSNPSS2	XCS/FXCS 2 position selector switch
XCSNPSS3	XCS/FXCS 3 position selector switch



Lamps for assemblies shipped prior to 12/1/06



**Incandescent
Filament Lamp**

INCANDESCENT LAMP CANDELABRA SCREW BASE		
CATALOG NUMBER	VOLT	COLOR
0460051B	120V AC/DC	CLEAR
0460414B	24V AC/DC	CLEAR



LED Lamp

XCS-FXCS LED LAMPS		
CATALOG NUMBER	VOLT	COLOR
XCSLED-R110	120 VAC	Red
XCSLED-G110	120 VAC	Green
XCSLED-A110	120 VAC	Amber

Lamps for assemblies shipped after 12/1/06



**Incandescent
Filament Lamp**



LED Lamp

XCS-FXCS LAMPS			
CATALOG NUMBER	LAMP TYPE	VOLTS AC/DC	COLOR
YOSY24MB	Filament	24	Clear
YOSY120MB	Filament	130	Clear
GOLED-A110	LED	110	Amber
GOLED-G110	LED	110	Green
GOLED-R110	LED	110	Red
GOLED-A24	LED	24	Amber
GOLED-G24	LED	24	Green
GOLED-R24	LED	24	Red

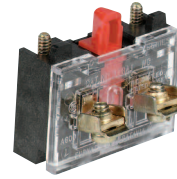

Contact Block

STANDARD CONTACT BLOCKS	
CATALOG NUMBER	DESCRIPTION
GO-8672-BJK	1 N.O.
GO-8672-BJJ	1 N.C.
GO-8672-BJH	1 N.O. Early make
GO-8672-BJE	1 N.C. Late break

CONTACT BLOCKS FOR XCS SERIES CATALOG NUMBERS ENDING WITH B4-U, B7, A8, OR A9.	
CATALOG NUMBER	DESCRIPTION
YOWE-OT2B	1 N.O.
YOWE-OT2D	1 N.C.

CONTACT BLOCK FOR FXCS SERIES CATALOG NUMBER ENDING WITH B-13U	
CATALOG NUMBER	DESCRIPTION
GO-8672-PTCH	(1) N.O. (1) N.C.

CONTACT BLOCK FOR FXCS SERIES CATALOG NUMBER ENDING WITH B4-U, B7, A5, C5	
CATALOG NUMBER	DESCRIPTION
GO-8672-PTCC	(2) N.O. (2) N.C.





XS-3C

Class I, Div. 1 & 2, Groups C,D
Class I, Zones 1 & 2, Groups IIB, IIA
Class II, Div. 1 & 2, Groups E,F,G
Class III
NEMA 7(C,D) 9(E,F,G)

-  Listed - FILE E53360
-  Certified - File LR11712
-  File OP7A5.AE
- See files for details or call Killark.

FEATURES-SPECIFICATIONS

Applications

Used where making, breaking, or changing connections in an electric circuit are required.

Features

XS Series are front lever rotary operated switch assemblies with standard provisions for padlocking in either “ON” or “OFF” position. The lever is connected to a threaded stainless steel shaft which passes through the cover.

XS TUMBLER SWITCH						
COVER		CATALOG NUMBER			SWITCH STYLE	SWITCH RATING 120/277 VAC, 1Ø
WITH DEVICE	WITHOUT DEVICE	HUB SIZE	COMPLETE UNITS (BOX, COVER AND SWITCH)			
			DEAD-END	FEED-THRU		
XS-1C	XNS-1C	1/2" 3/4"	XS-11C XS-21C	XS-41C XS-51C	1-POLE	20A [Ⓢ]
XS-2C	XNS-2C	1/2" 3/4"	XS-12C XS-22C	XS-42C XS-52C	2-POLE	20A [Ⓢ]
XS-8C	XNS-8C	1/2" 3/4"	XS-18C XS-28C	XS-48C XS-58C	3-POLE	①
XS-3C	XNS-3C	1/2" 3/4"	XS-13C XS-23C	XS-43C XS-53C	3-WAY/ SPDT No center off	20A [Ⓢ]
XS-5C	XNS-5C	1/2" 3/4"	XS-15C XS-25C	XS-45C XS-55C	SPDT Center off	20A [Ⓢ]
XS-6C	XNS-6C	1/2" 3/4"	XS-16C XS-26C	XS-46C XS-56C	DPDT No center off	20A [Ⓢ]
XS-7C	XNS-7C	1/2" 3/4"	XS-17C XS-27C	XS-47C XS-57C	DPDT Center off	20A [Ⓢ]
XS-1D	XNS-1D	1/2" 3/4"	XS-11D XS-21D	XS-41D XS-51D	1-POLE	30A [Ⓢ]
XS-2D	XNS-2D	1/2" 3/4"	XS-12D XS-22D	XS-42D XS-52D	2-POLE	30A [Ⓢ]
XS-4C	—	—	—	—	4-WAY	20A [Ⓢ]

Ⓢ Rated 15 amperes, 240/480 VAC., 3Ø: 3HP-240 VAC., 5 HP-480 VAC.
 ① Horsepower rated 1 HP at 120VAC, 2 HP at 240VAC.



XAL
Pull Ring



XAS
Break Glass

Class I, Div. 1 & 2, Groups C,D
Class I, Zones 1 & 2, Groups IIB, IIA
Class II, Div. 1 & 2, Groups E,F,G
Class III
NEMA 7(C,D) 9(E,F,G)

FEATURES-SPECIFICATIONS

Applications

- Hazardous areas due to the presence of flammable gases or vapors, combustible dusts or easily ignitable fibers or flyings
- Installation at petroleum refineries, chemical and petrochemical plants, storage areas, and other processing facilities where hazardous substances are handled or stored
- Areas where emergency control of fire alarm or signal circuits is required

Features

- Enclosure is made of copper free aluminum alloy
- Conduit openings are 3/4" NPT feed through
- Red, textured powder epoxy paint finish is standard on box and cover and provides high visibility for alarm station
- XAL-458 has (2) normally open and (2) normally closed contacts.
- Bilingual nameplates included per CSA requirement
- Internal ground screw is standard

Operation

XAL: The alarm station is activated by lifting the front cover and pulling down ring. This quick, easy to use two-step process prevents unintentional operation. Operator is reset by depressing shaft and returning plate to original position.

XAS: Breaking glass with hammer provided activates alarm. Reset by replacing glass.

Replacement glass catalog number **YOKK-15214**.

Replacement hammer and chain **KIT-232**.

XAL Series:

- Listed - File E50498
- Listed - CE69
- Certified - File LR31085
- Listed - California State Fire Marshall #7150-1439:100

XAS Series:

- Listed - File E50498
- Certified - File LR31085
See files for details or call Killark.

XAL FIRE ALARM STATION		
CATALOG NUMBER	OPERATION TYPE	CONTACT BLOCKS
XAL-53	Pull ring	(1) NO/NC
XAL-458	Pull ring	(2) NO/NC
XAS-53	Break glass	(1) NO/NC

CONTACT BLOCK RATING								
AC						DC		
VOLTS	MAKE AMPERES	VA	BREAK AMPERES	VA	CONTINUOUS CARRYING AMPERES	VOLTS	MAKE BREAK	CONTINUOUS CARRYING AMPERES
120	60	7200	6	720	10	125	1.1	2.5
240	30	7200	3	720	10	250	0.55	2.5
480	15	7200	1.5	720	10	600	0.2	2.5
600	12	7200	1.2	720	10	—	—	—

Dimensions

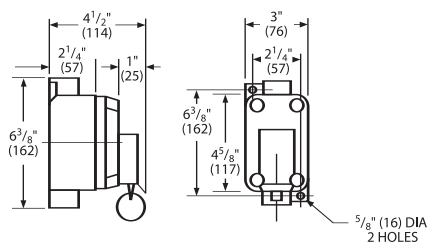

XAL-53

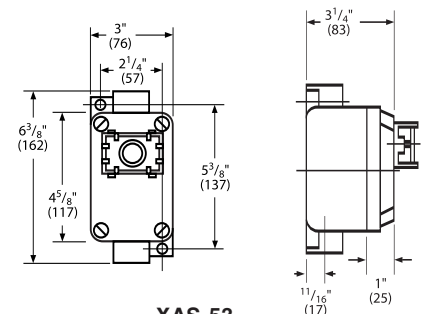

XAS-53

Note: On XAL-458 the overall depth is 5-9/16"





Class I, Div. 1 & 2, Groups B,C,D
Class I, Zones 1 & 2, Groups IIB, IIA
Class II, Div. 1 & 2, Groups E,F,G
Class III
NEMA 3, 4, 4X, 7(B,C,D) 9(E,F,G)

See Area Classification Chart below

FEATURES-SPECIFICATIONS

Applications

G Series custom control panel operators are designed for use in hazardous locations when installed in suitable enclosures such as B7E EXB, XB, XJB, DB, SWB and GCS Series boxes and B7, Y7 Starter Enclosures.

Features

- Operators are all aluminum except for certain movable parts which are stainless steel, all other parts such as screws are either stainless steel or plated steel
- Threaded bodies are all 3/4"-14 NPSM thread
- Control stations can be grouped into a single assembly thus reducing installation time and cost
- Junction boxes may be used to mount operators along with glass lens for viewing internally mounted meters. Additional relays, timers, terminal blocks, or other equipment may also be internally mounted to provide a single centralized control unit.
- Custom operators other than standard assemblies listed may be ordered by proper catalog number from custom operator ordering system pages C50 & C51

Electrical Rating

Push button stations, selector switches
 Heavy duty 600 VAC max.

Pilot lights 120 VAC.

Dimensions

See Dimensional information for G Series operators on page C52.

Recommended Operator Selection

Short Style

DB/SWB/GCS Enclosures. Assemblies with wall thickness up to 1/2" thick.

Long Style

All B7E XB/XJB Enclosures. EXB except larger sizes. Assemblies with wall thickness up to 1-1/2" thick.

Extended Style

EXB larger size enclosures. 16" x 24", 18" x 18", 18" x 24", 18" x 36", 20" x 36", 24" x 24", 24" x 36". Assemblies with wall thickness up to 2-1/2" thick.

Killark long and extended push buttons, selector switches, reset and potentiometer operators are CENELEC/ATEX EExd IIB+H2 when installed in series EXB*CEN and GR*CEN enclosures.

For pilot lights and illuminated push buttons in CENELEC/ATEX applications see page C43.

CONTACT BLOCK RATINGS						
CURRENT	120 VAC	240 VAC	480 VAC	600 VAC	125 VDC	250 VDC
Inrush	60	30	15	12	.55	.275
Breaking	6	3	1.5	1.2	.55	.275
Carrying	10	10	10	10	2.50	2.50

Note: Contact blocks can be stacked four deep maximum.

AREA CLASSIFICATION CHART FOR OPERATORS					
G01 ^④	G017 ^②	G030 ^②	G057 ^②	G0L2 ^④	G0L38 ^③
G02 ^④	G018 ^②	G034 ^②	G058 ^②	G0L3 ^④	G0L39 ^③
G05 ^④	G019 ^②	G035 ^② G036 ^③	G059 ^②	G0L4 ^④	G0L113 ^③
G06 ^④	G021 ^②	G037 ^③	G0113 ^③	G0L5 ^④	G0L114 ^③
G07 ^④	G022 ^②	G038 ^③	G0114 ^③	G0L6 ^④	G0L114 ^③
G08 ^③	G023 ^②	G039 ^③	G0133 ^②	G0L7 ^④ G0L8 ^③	G0M1 ^⑤
G010 ^④	G025 ^②	G040 ^①	G0134 ^②	G0L14 ^④	G0R11 ^④
G014 ^④	G026 ^②	G050 ^②	G0B3 ^④	G0L15 ^④	G0RST ^④
G015 ^④	G027 ^②	G051 ^②	G0B4 ^④	G0L36 ^③	G011388 ^②
G016 ^②	G028 ^②	G056 ^②	G0L1 ^④	G0L37 ^④	G011372 ^②

^① Class II Div. 1 & 2 Group EFG NEMA 9EFG

^② Class I Div. 1 & 2 Group CD, Class II Div. 1 & 2 Group EFG, Class III NEMA 7CD, 9EFG

^③ Class I Div. 1 & 2 Group BCD, Class II Div. 1 & 2 Group EFG, Class III NEMA 3, 4, 7BCD, 9EFG

^④ Class I Div. 1 & 2 Group BCD, Class II Div. 1 & 2 Group EFG, Class III NEMA 3, 4, 4X, 7BCD, 9EFG

^⑤ Class I Div. 1 & 2 Group CD, Class II Div. 1 & 2 Group EFG, Class III NEMA 3, 4, 7CD, 9EFG



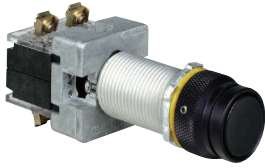

Single Push Button
Long

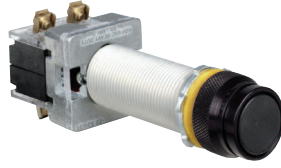

Single Push Button
Extended

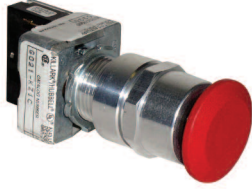

“G” Series Operator
Maintained

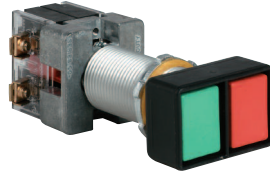

Double Push Button

Class I, Div. 1 & 2, Groups B,C,D^④
Class I, Zones 1 & 2, Groups IIB, IIA
Class II, Div. 1 & 2, Groups E,F,G
Class III
NEMA 3, 4, 4X, 7(B,C,D) 9(E,F,G)

See Area Classification Chart
page C40 for Details

Listed - File E12379

Certified - File LR11714
See files for details or call Killark.

FEATURES-SPECIFICATIONS

G SINGLE PUSH BUTTON (MOMENTARY CONTACT)					
CATALOG NUMBER ^①			COLOR	CONTACT TYPE ^③	NAMEPLATE MARKING ^②
SHORT ^④	LONG	EXTENDED			
G021-GZ1B	G01-GX1B N34	GOL1G1	Green		Start or Stop
G021-KZ1C	G01-KX1C N34	GOL1K1	Black		Reset or Blank
G021-RZ2B	G01-RX2B N34	GOL1R2	Red		Start or Stop
G021-KZ2C	G01-KX2C N34	GOL1K2	Black		Reset or Blank
G021-GZ3C	G01-GX3C N34	GOL1G3	Green		Reset or Blank
G021-RZ3C	G01-RX3C N34	GOL1R3	Red		Reset or Blank
G021-KZ3C	G01-KX3C N34	GOL1K3	Black		Reset or Blank
G021-GZ0C	G01-GX0C N34	GOL1G	Green	None	Reset or Blank
G021-RZ0C	G01-RX0C N34	GOL1R	Red		Reset or Blank
G021-KZ0C	G01-KX0C N34	GOL1K	Black		Reset or Blank

G SINGLE PUSH BUTTON (MAINTAINED CONTACT) MUSHROOM HEAD PUSH - PULL OPERATION					
GOM21-GM3C	GOM1-GM3C N34	GOML1G3	Green		Blank
GOM21-RM3C	GOM1-RM3C N34	GOML1R3	Red		Blank
GOM21-KM3C	GOM1-KM3C N34	GOML1K3	Black		Blank
GOM21-GM0C	GOM1-GM0C N34	GOML1G	Green	None	Blank
GOM21-RM0C	GOM1-RM0C N34	GOML1R	Red		Blank
GOM21-KM0C	GOM1-KM0C N34	GOML1K	Black		Blank

G DOUBLE PUSH BUTTON (MOMENTARY CONTACT)					
G022-GR12D	G02-GR12D N34	GOL2GR12	Green/Red		Start/Stop or Blank
G022-KK12D	G02-KK12D N34	GOL2KK12	Black/Black		Start/Stop or Blank
G022-GR33D	G02-GR33D N34	GOL2GR33	Green/Red		Start/Stop or Blank
G022-KK33D	G02-KK33D N34	GOL2KK33	Black/Black		Start/Stop or Blank
G022-GR00D	G02-GR00D N34	GOL2GR	Green/Red	None	Start/Stop or Blank
G022-KK00D	G02-KK00D N34	GOL2KK	Black/Black		Start/Stop or Blank

G DOUBLE PUSH BUTTON (MAINTAINED CONTACT) ^⑤					
—	GOR11-GR6D N34	—	Green/Red		Start/Stop or Blank
—	GOR11-GR7D N34	—	Green/Red		Start/Stop or Blank
—	GOR11-GR8D N34	—	Green/Red		Start/Stop or Blank
—	GOR11-GR0D N34	—	Green/Red	None	Start/Stop or Blank

^① Refer to catalog page C40 to select proper operator for enclosure, pages C48 & C49 for accessories, page C40 for complete details on Area Classification of operators, page C52 for Dimensional information.

^② Nameplates are double sided.

^③ Contact Blocks are shown in their normal position.

^④ Short style operators are suitable for Class I Group C & D, Class II Group E,F,G only.

^⑤ When pressed, the green button will remain in a depressed position. Pressing red button releases green from the depressed position.



Pilot Light

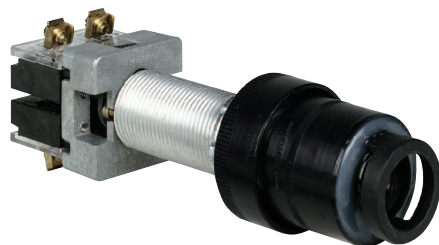

Illuminated Button

Class I, Div. 1 & 2, Groups B,C,D[ⓐ]
Class I, Zones 1 & 2, Groups IIB, IIA
Class II, Div. 1 & 2, Groups E,F,G
Class III
NEMA 3, 4, 4X, 7(B,C,D) 9(E,F,G)

See Area Classification Chart
page C40 for Details

Listed - File E12379

Certified - File LR11714

See files for details or call Killark.

FEATURES-SPECIFICATIONS

G PILOT LIGHTS					
CATALOG NUMBER [ⓐ]			COLOR	CONTACT TYPE [ⓑ]	NAMEPLATE MARKING [ⓒ]
SHORT [ⓓ]	LONG	EXTENDED			
G023-A23C	GOB3-A23C N34	GOL3A	Amber	 110-120 Volts Full Volts	Blank
G023-B23C	GOB3-B23C N34	GOL3B	Blue		Blank
G023-C23C	GOB3-C23C N34	GOL3C	Clear		Blank
G023-F23C	GOB3-F23C N34	GOL3F	Frosted		Blank
G023-G23C	GOB3-G23C N34	GOL3G	Green		Blank
G023-R23C	GOB3-R23C N34	GOL3R	Red		Blank
G PILOT LIGHTS WITH LED 110 VOLT LAMPS					
—	GOB3-A23C N34 LED	GOL3A LED	Amber	 110-120 Volts Full Volts (LED)	Blank
—	GOB3-G23C N34 LED	GOL3G LED	Green		Blank
—	GOB3-R23C N34 LED	GOL3R LED	Red		Blank
G ILLUMINATED BUTTON OR PUSH TO TEST PILOT LIGHT					
—	GOB4-A233C N34	GOL4A3	Amber	 110-120 Volts Full Volts	Blank
—	GOB4-B233C N34	GOL4B3	Blue		Blank
—	GOB4-C233C N34	GOL4C3	Clear		Blank
—	GOB4-F233C N34	GOL4F3	Frosted	 No Contact Blocks	Blank
—	GOB4-G233C N34	GOL4G3	Green		Blank
—	GOB4-R233C N34	GOL4R3	Red		Blank
—	GOB4-A230C N34	GOL4A	Amber	 110-120 Volts No Contact Blocks	Blank
—	GOB4-B230C N34	GOL4B	Blue		Blank
—	GOB4-C230C N34	GOL4C	Clear		Blank
—	GOB4-F230C N34	GOL4F	Frosted		Blank
—	GOB4-G230C N34	GOL4G	Green		Blank
—	GOB4-R230C N34	GOL4R	Red		Blank
G ILLUMINATED BUTTON OR PUSH TO TEST PILOT LIGHT WITH LED 110 VOLT LAMPS					
—	GOB4-A233C N34 LED	GOL4A3 LED	Amber	 110-120 Volts Full Volts (LED)	Blank
—	GOB4-G233C N34 LED	GOL4G3 LED	Green		Blank
—	GOB4-R233C N34 LED	GOL4R3 LED	Red		Blank
—	GOB4-A230C N34 LED	GOL4A LED	Amber	 110-120 Volts (LED) No Contact Blocks	Blank
—	GOB4-G230C N34 LED	GOL4G LED	Green		Blank
—	GOB4-R230C N34 LED	GOL4R LED	Red		Blank

[ⓐ] Refer to catalog page C40 to select proper operator for enclosure, pages C48 & C49 for accessories, page C40 for complete details on Area Classification of operators, page C52 for Dimensional information.

[ⓑ] Nameplates are double sided.

[ⓒ] Contact Blocks are shown in their normal position.

[ⓓ] Short style operators are suitable for Class I Group C & D, Class II Group E,F,G only.



KILLARK

Class I, Div. 1 & 2, Groups B,C,D
 Class I, Zones 1 & 2, Groups IIB+H₂, IIA
 Class II, Div. 1 & 2, Groups E,F,G
 Class III
 NEMA 3, 4, 4X, 7(B,C,D) 9(E,F,G)
 ATEX-EEExd IIB + H2



Pilot Light ATEX



Illuminated Push Button ATEX

- Listed - File E12379
- Certified - File LR11714
- PTB No. 03ATEX 1203 U

FEATURES-SPECIFICATIONS

G PILOT LIGHTS					
CATALOG NUMBER ^①		COLOR	CONTACT TYPE ^②	NAME PLATE MARKING ^③	
LONG	EXTENDED				
GOB3-A23C N34CN	GOL3ACN	Amber	110-120 Volts Full Volts	Blank	
GOB3-B23C N34CN	GOL3BCN	Blue		Blank	
GOB3-C23C N34CN	GOL3CCN	Clear		Blank	
GOB3-F23C N34CN	GOL3FCN	Frosted		Blank	
GOB3-G23C N34CN	GOL3GCN	Green		Blank	
GOB3-R23C N34CN	GOL3RCN	Red		Blank	
G PILOT LIGHTS WITH LED 110 VOLT LAMPS					
GOB3-A23C N34LEDCN	GOL3ALEDCN	Amber	110-120 Volts Full Volts (LED)	Blank	
GOB3-G23C N34LEDCN	GOL3GLEDCN	Green		Blank	
GOB3-R23C N34LEDCN	GOL3RLEDCN	Red		Blank	
G ILLUMINATED PUSH BUTTON OR PUSH TO TEST PILOT LIGHT					
GOB4-A233CN34CN	GOL4A3CN	Amber	110-120 Volts Full Volts	Blank	
GOB4-B233CN34CN	GOL4B3CN	Blue		Blank	
GOB4-C233CN34CN	GOL4C3CN	Clear		Blank	
GOB4-F233CN34CN	GOL4F3CN	Frosted		Blank	
GOB4-G233CN34CN	GOL4G3CN	Green		Blank	
GOB4-R233CN34CN	GOL4R3CN	Red		Blank	
GOB4-A230CN34CN	GOL4A0CN	Amber	110-120 Volts No Contact Blocks	Blank	
GOB4-B230CN34CN	GOL4B0CN	Blue		Blank	
GOB4-C230CN34CN	GOL4C0CN	Clear		Blank	
GOB4-F230CN34CN	GOL4F0CN	Frosted		Blank	
GOB4-G230CN34CN	GOL4G0CN	Green		Blank	
GOB4-R230CN34CN	GOL4R0CN	Red		Blank	
G ILLUMINATED PUSH BUTTON OR PUSH TO TEST PILOT LIGHT WITH LED 110 VOLT LAMPS					
GOB4-A233CN34LEDCN	GOL4A3LEDCN	Amber		110-120 Volts Full Volts (LED)	Blank
GOB4-G233CN34LEDCN	GOL4G3LEDCN	Green	Blank		
GOB4-R233CN34LEDCN	GOL4R3LEDCN	Red	Blank		
GOB4-A230CN34LEDCN	GOL4A0LEDCN	Amber	110-120 Volts (LED) No Contact Blocks	Blank	
GOB4-G230CN34LEDCN	GOL4G0LEDCN	Green		Blank	
GOB4-R230CN34LEDCN	GOL4R0LEDCN	Red		Blank	

① Refer to catalog page C40 to select proper operator for enclosure, pages C48 & C49 for accessories, page C40 for complete details on Area Classification of operators, page C52 for Dimensional information.

② Nameplates are double sided.

③ Contact Blocks are shown in their normal position.

NOTE: British standards BSEN50014 and EN50018 have special marking and relamping demands that require modifications to the standard Killark Pilot Lights. Pilots lights and illuminated push buttons on this page must be used for enclosures that are modified to meet ATEX/CENELEC.

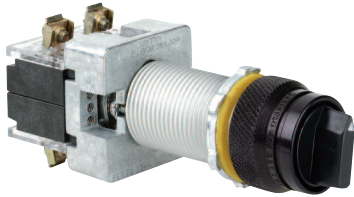

**Selector Switch
Maintained Contact**



**Selector Switch
Spring Return**

**Class I, Div. 1 & 2, Groups B,C,D^④
Class I, Zones 1 & 2, Groups IIB, IIA
Class II, Div. 1 & 2, Groups E,F,G
Class III
NEMA 3, 4, 4X, 7(B,C,D) 9(E,F,G)**

**See Area Classification Chart
page C40 for Details**

Listed - File E12379
 Certified - File LR11714
See files for details or call Killark.

FEATURES-SPECIFICATIONS

G SELECTOR SWITCH MAINTAINED CONTACT				
CATALOG NUMBER ^①			CONTACT ARRANGEMENT ^②	TYPE OF OPERATION ^②
SHORT ^③	LONG	EXTENDED		
G025-2A3F	G05-2A3F N34	G0L52A3	Left Right Two position	
G025-3C3G	G05-3C3G N34	G0L53C3	Left Center Right Three position	
G025-4H8H	G05-4H8H N34	G0L54H8	1 2 3 4 Four position	

G SELECTOR SWITCH MAINTAINED CONTACT WITHOUT CONTACTS				
G025-2A0F	G05-2A0F N34	G0L52A	None	Two position
G025-3C0G	G05-3C0G N34	G0L53C	None	Three position
G025-4H0H	G05-4H0H N34	G0L54H	None	Four position

G SELECTOR SWITCH SPRING RETURN				
G026-3F	G06-3F N34	G0L63	Left Right Two position spring return to left	
G027-6G	G07-6G N34	G0L76	Left Center Right Three position spring return to center from right or left	
G034-6G	G014-6G N34	G0L146	Left Center Right Three position spring return to center from right, maintain in left	
G035-6G	G015-6G N34	G0L156	Left Center Right Three position spring return to center from left, maintain in right	

G SELECTOR SWITCH SPRING RETURN WITHOUT CONTACTS				
G026-0F	G06-0F N34	G0L6	None	Two position spring return to left
G027-0G	G07-0G N34	G0L7	None	Three position spring return to center from right or left
G034-0G	G014-0G N34	G0L14	None	Three position spring return to center from right, maintain in left
G035-0G	G015-0G N34	G0L15	None	Three position spring return to center from left, maintain in right

^① Refer to catalog page C40 to select proper operator for enclosure, C48 & C49 for Accessories, C40 for complete details on Area Classification of operators, C52 for Dimensional Information, C50 for Special Contact Configurations.

^② Nameplates are Double sided. 2 position marked ON-OFF and Blank on other side.

3 position marked HAND-OFF-AUTO and Blank on other side. 4 position is Blank.

^③ Contact Blocks are shown in their normal position.

^④ Short style operators are suitable for Class I Group C & D, Class II Group E,F,G only.



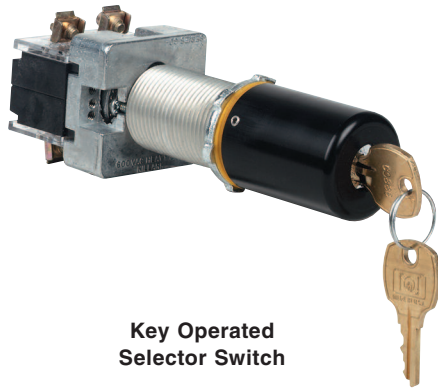

**Key Operated
Selector Switch**

Class I, Div. 1 & 2, Groups B,C,D
Class 1, Zones 1 & 2, Groups IIB, IIA
Class II, Div. 1 & 2, Groups E,F,G
Class III
NEMA 3, 4, 4X, 7(B,C,D) 9(E,F,G)



**See Area Classification Chart
page C40 for Details**

 Listed - File E12379

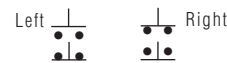

 Certified - File LR11714

See files for details or call Killark.

FEATURES-SPECIFICATIONS

G KEY SELECTOR SWITCH MAINTAINED CONTACT ④				
CATALOG NUMBER ①			CONTACT ARRANGEMENT ③	TYPE OF OPERATION ②⑤
SHORT ⑥	LONG	EXTENDED		
G028-2A3F22D	G08-2A3F22D N34	G0L82A322D		Two position
G028-3C3G32D	G08-3C3G32D N34	G0L83C332D		Three position

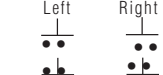
G KEY SELECTOR SWITCH MAINTAINED CONTACT WITHOUT CONTACTS ④				
G028-2A0F22D	G08-2A0F22D N34	G0L82A022D	None	Two position
G028-3C0G32D	G08-3C0G32D N34	G0L83C032D	None	Three position

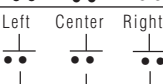
G KEY SELECTOR SWITCH SPRING RETURN ④				
G056-2L3F22D	G036-2L3F22D N34	G0L36L322D		Two position spring return to left
G057-3C6G32D	G037-3C6G32D N34	G0L37C632D		Three position spring return to center from right or left
G058-3L6G32D	G038-3L6G32D N34	G0L38L632D		Three position spring return to center from right, maintain in left
G059-3R6G32D	G039-3R6G32D N34	G0L39R632D		Three position spring return to center from left, maintain in right

G KEY SELECTOR SWITCH SPRING RETURN WITHOUT CONTACTS ④				
G056-2L0F22D	G036-2L0F22D N34	G0L36L022D	None	Two position spring return to left
G057-3C0G32D	G037-3C0G32D N34	G0L37C032D	None	Three position spring return to center from right or left
G058-3L0G32D	G038-3L0G32D N34	G0L38L032D	None	Three position spring return to center from right, maintain in left
G059-3R0G32D	G039-3R0G32D N34	G0L39R032D	None	Three position spring return to center from left, maintain in right

① Refer to catalog page C40 to select proper operator for enclosure, pages C48 & C49 for Accessories, page C40 for complete details on Area Classification of operators, page C52 for Dimensional Information, page C50 for Special Contact Configurations.

② Nameplates are Double sided. 2 position marked ON-OFF and Blank on other side. 3 position marked HAND-OFF-AUTO and Blank on other side. 4 position is Blank.

③ Contact Blocks are shown in their normal position.

④ All Key Operators are furnished Keyed Different If Keyed Alike is required substitute letter "A" for letter "D" in catalog number.

⑤ Keys are removable in Left position on 2 position selectors and in Center position on 3 position selectors. For key removal in ALL positions change "22" in 2 position to "20" and "32" in 3 position to "30".

⑥ Short style operators are suitable for Class I Group C & D, Class II Group E,F,G only.

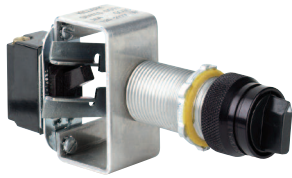

Snap Switch



Potentiometer and Rheostat



Reset



Rotary or Motor Shaft



Capillary Seal

Class I, Div. 1 & 2, Groups B,C,D^①
Class I, Zones 1 & 2, Groups IIB, IIA
Class II, Div. 1 & 2, Groups E,F,G
Class III
NEMA 3, 4, 4X, 7(B,C,D) 9(E,F,G)

See Area Classification Chart
page C40 for Details

Certified - File LR11714

See file for details or call Killark.

FEATURES-SPECIFICATIONS

G SNAP SWITCH OPERATOR						
CATALOG NUMBER ^①			TYPE SWITCH	RATINGS		NAMEPLATE MARKING ^②
SHORT ^③	LONG	EXTENDED		125 VAC	250 VAC	
GO30-31F	GO10-31F N34		SPST	10 Amp	5 Amp	Off/On or Blank
GO30-33F	GO10-33F N34		SPDT (3-way)	10 Amp	10 Amp	Off/On or Blank

(UL File E10501)

G POTENTIOMETERS AND RHEOSTATS OPERATOR					
CATALOG NUMBER ^①			TYPE	DESCRIPTION ^①	
SHORT ^③	LONG	EXTENDED			
GO133	GO113 N34	GOL113	Single turn	Control operator for use with potentiometers or rheostats having a 1/4" diameter by 7/8" long shaft.	
GO134	GO114 N34	GOL114	Fifteen turn		

(UL File E150827)

G RESET OPERATOR					
CATALOG NUMBER ^①			NAMEPLATE ^②	TYPE OPERATION ^①	
SHORT ^③	LONG	EXTENDED			
GO40-KX2C	GO-RST	GOLRST	Reset or Blank	Black plunger type reset operator, supplied with a 6" long fiber extension which can be removed or cut to desired length.	

(UL File E150827)

G ROTARY OR MOTOR SHAFT OPERATOR			
CATALOG NUMBER ^①	SHAFT DIAMETER	TYPE	DESCRIPTION ^①
GO-16 ^⑤ GO-18 ^⑤	1/4" 3/8"	Male-Female	Rotary or motor shaft operator used to transfer rotary motion through wall of explosion proof enclosure.
GO-17 ^⑤ GO-19 ^⑤	1/4" 3/8"	Male-Male	
GO-50	1/2"		
GO-51	1/2"		

GO50 requires 1-1/4" NPSM opening (UL File E150827)

G CAPILLARY SEALS			
CATALOG NUMBER ^①	CAPILLARY SIZE	TYPE	DESCRIPTION ^①
GO-11388-078 ^⑤	0.078± .002 Dia.	Accepts Capillary With Max. Bulb Dia. of 9/16".	Use where a mechanical means for passing a thermostat or similar capillary tube through the wall of a hazardous location enclosure.
GO-11372-093 ^⑤	0.093± .002 Dia.		

^① Refer to catalog page C40 to select proper operator for enclosure, pages C48 & C49 for Accessories, page C40 for complete details on Area Classification of operators, page C52 for Dimensional Information.

^② Nameplates are double sided.

^③ GO40 series reset button is suitable for Class II E, F, and G locations only.

^④ Short style operators are suitable for Class I Group C & D, Class II Group E,F,G only.

^⑤ These devices are not UL or CSA approved.





Style 1 - GCS-16



Style 2 - GCS-163



Style 3 - SWBC-16

Class I, Div. 1 & 2, Groups C,D
Class I, Zones 1 & 2, Groups IIB, IIA
Class II, Div. 1 & 2, Groups E,F,G
Class III
NEMA 7(C,D) 9(E,F,G)
SWBC Series:

Listed - File E10514

Certified - File LR11716
 See files for details or call Killark.

FEATURES-SPECIFICATIONS

GCS STYLE 1 - WITH DRILLED AND TAPPED OPERATOR HOLES IN COVER ①											
CATALOG NUMBER	NO. OF OPERATOR HOLES	CONSISTS OF		DIMENSIONS							
		BOX	COVER	A	B	C	D	E	G	H	I
GCS-13	1	SWB-13	X-60	6-1/8" (156)	2-3/8" (60)	5/16" (8)	5-3/16" (148)	3-5/8" (92)	—	3-1/2" (89)	2-9/16" (65)
GCS-14	1	SWB-14	X-60	6-1/8" (156)	2-3/8" (60)	5/16" (8)	5-1/4" (133)	3-5/8" (92)	—	4-5/16" (110)	3-3/8" (86)
GCS-15	2	SWB-15	X-61	7-3/8" (187)	3-1/8" (79)	5/16" (8)	6-1/2" (165)	4" (102)	1" (25)	4-1/4" (108)	3-1/4" (82)
GCS-16	3	SWB-16	X-62	9-3/8" (238)	3-3/16" (81)	5/16" (8)	8-1/2" (216)	4" (108)	2" (51)	4-1/4" (105)	3-1/4" (82)
GCS-83	4	SWB-83 ②	X-84	13" (330)	3-1/4" (82)	3/8" (10)	11-7/8" (302)	4-3/8" (111)	1-1/4" (32)	4-3/16" (106)	3-1/4" (82)
GCS-85	5	SWB-83 ②	X-85	13" (330)	3-1/4" (82)	3/8" (10)	11-7/8" (302)	4-3/8" (111)	2" (51)	4-3/16" (106)	3-3/16" (81)

Dimensions

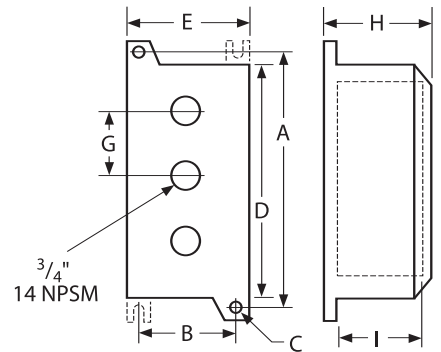

Notes: Use short style operators for cover devices and long style operators for back of box mounted devices when panel mounting.

Style 2 control stations with holes in back of box are typically used for panel mounting.

GCS STYLE 2 - WITH DRILLED AND TAPPED OPERATOR HOLES IN BACK OF BOX ①											
CATALOG NUMBER	NO. OF OPERATOR HOLES	CONSISTS OF		DIMENSIONS							
		BOX	COVER	A	B	C	D	E	G	H	I
GCS-131	1	SWB-13	X-10	6-1/8" (156)	2-3/8" (60)	5/16" (8)	5-3/16" (148)	3-5/8" (92)	—	3-1/2" (89)	2-9/16" (65)
GCS-141	1	SWB-14	X-10	6-1/8" (156)	2-3/8" (60)	5/16" (8)	5-1/4" (133)	3-5/8" (92)	—	4-5/16" (110)	3-3/8" (86)
GCS-152	2	SWB-15	X-11	7-3/8" (187)	3-1/8" (79)	5/16" (8)	6-1/2" (165)	4" (102)	1" (25)	4-1/4" (108)	3-1/4" (82)
GCS-163	3	SWB-16	X-12	9-3/8" (238)	3-3/16" (81)	5/16" (8)	8-1/2" (216)	4" (102)	2" (51)	4-1/4" (108)	3-1/4" (82)
GCS-834	4	SWB-83 ②	X-83	13" (330)	3-1/4" (82)	3/8" (10)	11-7/8" (302)	4-3/8" (111)	1-1/4" (32)	4-3/16" (106)	3-1/4" (82)
GCS-835	5	SWB-83 ②	X-83	13" (330)	3-1/4" (82)	3/8" (10)	11-7/8" (302)	4-3/8" (111)	2" (51)	4-3/16" (106)	3-3/16" (81)

SWB STYLE 3 - BLANK BOX AND COVER - NO OPERATOR HOLES ①											
CATALOG NUMBER	NO. OF OPERATOR HOLES	CONSISTS OF		DIMENSIONS							
		BOX	COVER	A	B	C	D	E	G	H	I
SWBC-13	None	SWB-13	X-10	6-1/8" (156)	2-3/8" (60)	5/16" (8)	5-3/16" (148)	3-5/8" (92)	—	3-1/2" (89)	2-9/16" (65)
SWBC-14	None	SWB-14	X-10	6-1/8" (156)	2-3/8" (60)	5/16" (8)	5-1/4" (133)	3-5/8" (92)	—	4-5/16" (110)	3-3/8" (86)
SWBC-15	None	SWB-15	X-11	7-3/8" (187)	3-1/8" (79)	5/16" (8)	6-1/2" (165)	4" (102)	—	4-1/4" (108)	3-1/4" (82)
SWBC-16	None	SWB-16	X-12	9-3/8" (238)	3-3/16" (81)	5/16" (8)	8-1/2" (216)	4" (111)	—	4-1/4" (108)	3-1/4" (82)
SWBC-83	None	SWB-83 ②	X-83	13" (330)	3-1/4" (82)	3/8" (10)	11-7/8" (302)	4-3/8" (111)	—	4-3/16" (106)	3-3/16" (81)

① All GCS and SWBC Series are cataloged without conduit openings. Specify conduit size and location when ordering.

② GCS-83, GCS-834, and GCS-85, GCS-835 are provided with four mounting lugs.





Rubber Boot



Hole Plug



Trim Locknut Spacer



Transformer GO-8670



Push Button Lockout GO-8665



Push Button Lockout GO-10502



Selector Switch Lockout



Reset Plate



Sealing Locknut GO-RL

ACCESSORIES		
CATALOG NUMBER	USED ON OPERATOR TYPE	DESCRIPTION
GO-8176-1	G01, G021, GOL1	Protective rubber boot (Black)
GO-8176-2	G01, G021, GOL1	Protective rubber boot (Red)
GO-8176-3	G01, G021, GOL1	Protective rubber boot (Green)
GO-8177	3/4" NPSM	Hole plug
GO-8222	1/4" Thick, Used as external spacer.	Trim locknut spacer
GO-8670-32	G023, GOB3, GOL3	Transformer 220V-110V
GO-8670-34	G023, GOB3, GOL3	Transformer 440V-110V
GO-8671-42	GOB4, GOL4	Transformer 220V-110V
GO-8671-44	GOB4, GOL4	Transformer 440V-110V
GO-8665	G02, G022, GOL2, GOR11	Push button lockout
GO-10502	G01, G021, GOL1	Push button lockout
GO567-LOK	G0 & GOL5-6-7-14-15-26-27-34-35	Selector switch lockout
GO-RL	For use with GO's	Sealing lockout
GO-9824	GO40, GO-RST, GOLRST	Reset plate
B7PLR220	G023, GOB3, GOL3, GOB4, GOL4	Resistor kit 220V-110V
B7PLR440	G023, GOB3, GOL3, GOB4, GOL4	Resistor kit 440V-110V
B7PLR550	G023, GOB3, GOL3, GOB4, GOL4	Resistor kit 550V-110V
GOLED-R110	GOB3, GOL3, GOB4, GOL4	LED lamps 120V (Red)
GOLED-G110	GOB3, GOL3, GOB4, GOL4	LED lamps 120V (Green)
GOLED-A110	GOB3, GOL3, GOB4, GOL4	LED lamps 120V (Amber)



Lens Guard Assembly

REPLACEMENT LENS GUARD ASSEMBLIES		
CATALOG NUMBER		LENS COLOR
GOL3/GOB3/G023 SERIES	GOL4/GOB4 SERIES	
GO15726-A	KIT-354	Amber
GO15726-B	KIT-355	Blue
GO15726-C	KIT-356	Clear
GO15726-F	KIT-357	Frosted
GO15726-G	KIT-358	Green
GO15726-R	KIT-359	Red

REPLACEMENT BLANK NAMEPLATES	
CATALOG NUMBER	DESCRIPTION
YOKK-9484-2	Push button pilot lights
YOKK-10291	Double push button
YOKK-10286	2 Position selector switch
YOKK-10287	3 Position selector switch
YOKK-10285	4 Position selector switch



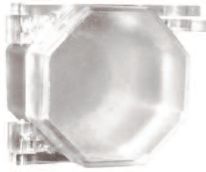

GOMLOCK



**Standard Mushroom
Momentary**



**Jumbo Mushroom
Momentary**

ACCESSORIES		
CATALOG NUMBER	FOR USE ON OPERATOR TYPE	DESCRIPTION
GOMLOCK	GOM1-GOM21-GOML-G01-G021-GOL1	Lock Out for Standard Size Momentary & Maintained Head
GOMSTG	G01-G021-GOL1	Standard Size Momentary Mushroom Head (Green)
GOMSTR	G01-G021-GOL1	Standard Size Momentary Mushroom Head (Red)
GOMSTK	G01-G021-GOL1	Standard Size Momentary Mushroom Head (Black)
GOMJUR	G01-G021-GOL1	Jumbo Size Momentary Mushroom Head (Red)

Dimensions - Standard Mushroom - 1-1/2" Diameter

Jumbo Mushroom - 2-1/4" Diameter

**Replacement
Parts**



**Slide Base
GO23**



**Bayonet Base
GOL3/GOL4
GOB3/GOB4**

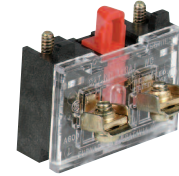

Contact Block

PILOT LIGHT LAMPS				
CATALOG NUMBER	VOLTS	WATTS	AMPS	STYLE
GO-8668-120	120	3	0.025	G023
GO-8668-24	24	1.7	0.073	
YOSY120MB	120	3	0.025	GOB3/GOL3
YOSY24MB	24	1.7	0.073	GOB4/GOL4

GO STANDARD CONTACT BLOCKS	
CATALOG NUMBER	DESCRIPTION
GO-8672-BJK	1 N.O.
GO-8672-BJJ	1 N.C.
GO-8672-BJH	1 N.O. Early make
GO-8672-BJE	1 N.C. Late break



LED Lamp for G083/GOL3 - G0B4/GOL4

PILOT LIGHT LED LAMPS		
CATALOG NUMBER	VOLTS	COLOR
GOLED-A110	110 VAC/DC	Amber
GOLED-B110	110 VAC/DC	Blue
GOLED-G110	110 VAC/DC	Green
GOLED-R110	110 VAC/DC	Red
GOLED-W110	110 VAC/DC	White
GOLED-A24	24 VAC/DC	Amber
GOLED-B24	24 VAC/DC	Blue
GOLED-G24	24 VAC/DC	Green
GOLED-R24	24 VAC/DC	Red
GOLED-W24	24 VAC/DC	White



CHART 1 – SINGLE BUTTON				
GO1 SYMBOL	GO21 SYMBOL	GOL1 SYMBOL	GOM1 SYMBOL	COLOR
KX	KZ	K	KM	Black
RX	RZ	R	RM	Red
GX	GZ	G	GM	Green

CHART 2 – DOUBLE BUTTON	
SYMBOL	COLOR
KK	Black/Black
GG	Green/Green
RR	Red/Red
RG	Red/Green
KR	Black/Red
KG	Black/Green

CHART 3 – PILOT LIGHT LENS	
SYMBOL	COLOR
A	Amber
B	Blue
C	Clear
F	Frosted
G	Green
R	Red

CHART 4 – CONTACT BLOCKS	
SYMBOL	ARRANGEMENT
1	One N.O. block
2	One N.C. block
3	One universal (One N.O. and one N.C.)
4	One delayed break N.C. block
5	One early make N.O. block
6	Two N.O. blocks
7	Two N.C. blocks
8	Two universal (Two N.O. and two N.C.)
0	Omit contact block

CHART 5 – SELECTOR SWITCHES	
SYMBOL	NO. OF POSITIONS
2	Two
3	Three

CHART 6 – PILOT LIGHT LAMPS ☒		
GO23 SYMBOL	GOB3/GOB4 SYMBOL	VOLTAGE
23	23	120
4	4	24

CHART 7A – SELECTOR SWITCH CAMS								
CAM AND CONTACT SELECTION TABLE FOR 2 AND 3 POSITION SELECTOR OPERATOR								
		Left position	Center position			Right position		
SYMBOL	CONTACTS BLOCKS	LEFT BLOCKS	RIGHT BLOCKS	LEFT BLOCKS	RIGHT BLOCKS	LEFT BLOCKS	RIGHT BLOCKS	
A	NC	X	X			0	0	
	NO	0	0			X	X	
B	NC	X	0	X	X	0	X	
	NO	0	X	0	0	X	0	
C	NC	X	X	0	0	0	0	
	NO	0	0	0	0	X	X	
D	NC	0	0	X	X	0	0	
	NO	0	0	0	0	X	X	
E	NC	0	0	X	X	0	0	
	NO	X	X	0	0	0	0	
G	NC	X	0	0	X	0	0	
	NO	0	0	0	0	X	X	

Note: Spring return operators are supplied with special fixed cam. Changes cannot be made for cam substitution.

CHART 8 – NAMEPLATES ①			
SYMBOL	NAMEPLATE MARKINGS		G SERIES FORMS THAT NAMEPLATE CAN BE USED ON
	FRONT	BACK	
A	Omit nameplate	Omit nameplate	All
B	Start	Stop	GO1, 21, 23, 20, 40, GOB3
C	Blank	Reset	GO1, 21, 23, 20, 40, GOB3, GOB4
E	Blank	On	GOR4
F	Blank-Blank	Off-On	GO5, 25, 6, 26, 8, 28, 10, 30, 36, 56
G	Blank-Blank-Blank	Hand-Off-Auto	GO5, 25, 7, 27, 8, 28, 10, 30, 14, 34
H	Blank-Blank-Blank-Blank	Start-Stop	GO5, 25, 10, 30

CHART 9 – KEY LOCK	
SYMBOL	TYPE
22	2 Position key remove left
20	2 Position key remove both
32	3 Position key remove center
30	3 Position key remove all

CHART 10 - KEY STYLE	
SYMBOL	TYPE
D	Keys different
A	Keys alike

① Symbol not required on extended length GOL part number.

G DIMENSIONS					
SERIES	FIGURE	A	B	C	D
GO1	1	15/16"(24)	1-3/4"(44)	3-7/16"(87)	1-1/4"(32)
GO2	3	13/16"(21)	2"(51)	3-3/4"(95)	—
GOB3	4	1-1/8"(29)	2"(51)	2-3/4"(70)	1-9/16"(40)
GOB4	5	2-3/8"(60)	2-1/4"(57)	4"(101)	1-13/16"(46)
GO5	9	1-5/16"(33)	1-3/4"(44)	3-7/16"(87)	1-1/4"(32)
GO6,GO7,GO14,GO15	9	1-5/16"(33)	1-3/4"(44)	3-13/16"(97)	1-1/4"(32)
GO8	10	2-9/16"(65)	1-3/4"(44)	3-1/2"(89)	1-1/4"(32)
GO10	11	1-5/16"(33)	1-3/4"(44)	4"(101)	1-1/4"(32)
GO16,GO18	7	1-1/4"(32)	1"(25)	13/16"(21)	1-1/2"(38)
GO17,GO19	7	13/16"(21)	1"(25)	13/16"(21)	1-1/2"(38)
GO21	1	15/16"(24)	3/4"(19)	2-7/16"(62)	1-1/4"(32)
GO22	3	13/16"(21)	1"(25)	2-3/4"(70)	—
GO23	4	1-1/8"(29)	1"(25)	1-3/4"(44)	1-9/16"(40)
GO25	9	1-5/16"(33)	3/4"(19)	2-7/16"(62)	1-1/4"(32)
GO26,GO27,GO34,GO35	9	1-5/16"(33)	3/4"(19)	2-13/16"(71)	1-1/4"(32)
GO30	11	1-5/16"(33)	3/4"(19)	3"(76)	1-1/4"(32)
GO36,GO37,GO38,GO39	10	2-9/16"(65)	1-3/4"(44)	3-7/8"(98)	1-1/4"(32)
GO40	2	15/16"(24)	11/16"(17)	1"(25)	1-1/4"(32)
GO50	7	1-1/2"(38)	2"(51)	6-5/16"(160)	2-5/16"(59)
GO51	7	2-1/4"(57)	1-5/8"(41)	5-9/16"(141)	1"(25)
GO56,GO57,GO58,GO59	10	2-9/16"(65)	3/4"(19)	2-7/8"(73)	1-1/4"(32)
GO113,GO114	6	1"(25)	2"(51)	3-5/8"(67)	1-13/16"(46)
GO133,GO134	6	1"(25)	1"(25)	2-5/8"(67)	1-13/16"(46)
GO-11388-078	8	1-5/16"(33)	3/4"(19)	N/A	1-1/2"(38)
GO-11372-093	8	1-5/16"(33)	3/4"(19)	N/A	1-1/2"(38)
GOR11	3	13/16"(21)	2"(51)	4-1/8"(105)	—
GO-RST	2	15/16"(24)	2-5/16"(59)	2-3/8"+6"(60)	1-1/4"(32)
GOM1	1	1-7/8"(48)	1-7/16"(37)	4"(101)	1-5/8"(41)
EXTENDED LENGTH OPERATORS:					
GOL1	1	15/16"(24)	2-3/4"(70)	4-7/16"(113)	1-1/4"(32)
GOL2	3	13/16"(21)	2-3/4"(70)	4-1/2"(114)	—
GOL3	4	1-1/8"(29)	2-3/4"(70)	3-3/8"(86)	1-9/16"(40)
GOL4	5	2-3/8"(60)	2-3/4"(70)	4-5/8"(117)	1-13/16"(46)
GOL5	9	1-5/16"(33)	2-3/4"(70)	4-7/16"(113)	1-1/4"(32)
GOL6,GOL7,GOL14,GOL15	9	1-5/16"(33)	2-3/4"(70)	4-13/16"(122)	1-1/4"(32)
GOL8	10	2-9/16"(65)	2-3/4"(70)	4-1/2"(114)	1-1/4"(32)
GOL36,GOL37,GOL38,GOL	10	2-9/16"(65)	2-3/4"(70)	4-7/8"(124)	1-1/4"(32)
GOL113,GOL114	6	1"(25)	3"(76)	4-5/8"(117)	1-13/16"(46)
GOLRST	2	15/16"(24)	2-3/4"(70)	3"+6"(76)	1-1/4"(32)

NOTE: All operators are for installation into a 3/4"-14 NPSM opening except GO50 which is for 1-1/4"-11-1/2 NPSM and GO-11388-078 + GO-11372-093 which are for use in a 3/4"-14 NPT opening.

Special Operators

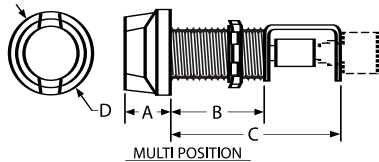

FIGURE 6

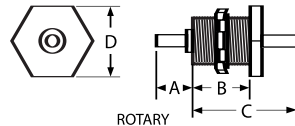

FIGURE 7

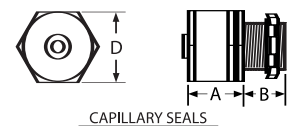

FIGURE 8

Selector Switches

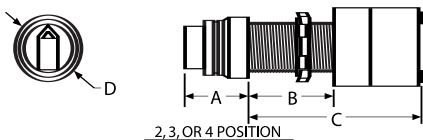

FIGURE 9

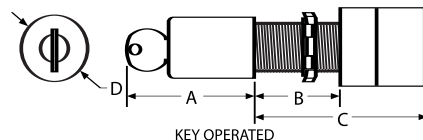

FIGURE 10

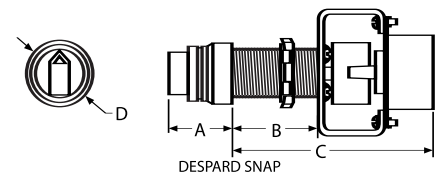

FIGURE 11

Push Buttons

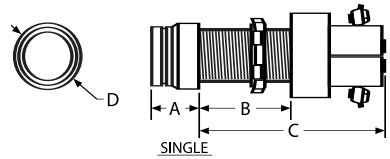

FIGURE 1

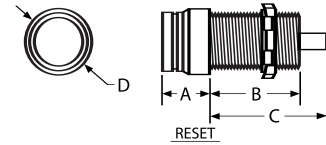

FIGURE 2

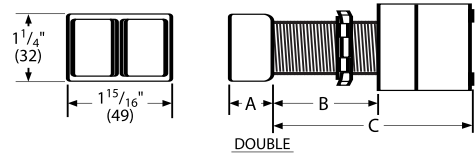

FIGURE 3

Pilot Lights

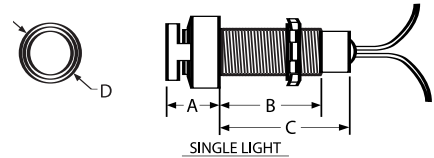

FIGURE 4

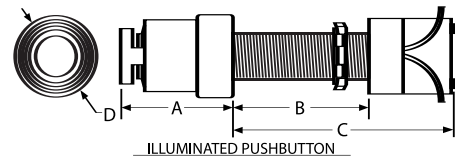

FIGURE 5





Line Starter



Combination Starter

Class I, Div. 1 & 2, Groups B,C,D
Class I, Zones 1 & 2, Groups IIB, IIA
Class II, Div. 1 & 2, Groups E,F,G
Class III, Div. 1 & 2
NEMA 3, 4, 4X, 7(B,C,D) 9(E,F,G)

 Classified - File E83969

 Certified - File LR11714

See files for details or call Killark.

FEATURES-SPECIFICATIONS



Applications

The PRISM® B7 Series of across-the-line starter and combination motor control centers utilize SSNR single-speed, non-reversing NEMA type starters.

Prism enclosures universal design accommodates, as standard, the magnetic starters made by the following manufacturers:

- Allen-Bradley — 509 Series
- Cutler-Hammer — A10 Series
- Cutler-Hammer — AN16 Series
- Furnas — Class 14 Series
- GE — CR306 Series
- Square D — 8536 Series
- Telemecanique — A20 Series
- Westinghouse — A200 Series

In addition, the SSNR combination starters will house a motor circuit protector or circuit breakers manufactured by:

- Square D — FA, FH, FC Frames
- Cutler-Hammer — HMC, EHD, FDB, FD, HFD, FDC Frames
- General Electric — TEB-TEC-TED-THED-Frame

There is sufficient space in the combination starter enclosure for a control transformer, if required.

Standard Materials

Enclosure – Copper-free aluminum

O-ring Gasket – BUNA-N nitrile

Cover Bolts – 316 grade stainless steel

CB/MCP Handle – Copper-free aluminum

Reset Operator – Thermoplastic polyester button molded onto stainless steel shaft. Aluminum shroud.

Mounting Pan – Sheet aluminum

Hinge – Aluminum with stainless steel pin

Reset Shroud – Black anodized

Features

- Nema 4, 4X rated – providing protection from hose directed water and corrosion
- Universal mounting pan, pre-drilled to facilitate easy field installation of starters. Provision for grounding supplied as standard.
- More wiring room – meets latest NEC wire bend requirements
- Quick release, captivated cover bolts of 316 grade stainless steel
- Flange sealing gasket located to the inside of cover bolt – preventing water seepage into enclosure through bolt holes
- Hinged cover provided as standard for an extra measure of safety and convenience
- Breaker (MCP) handle can be pad-locked in “ON” or “OFF” position

- Provisions provided for drain and breather plus conduit openings for power and control
- Reset button provided as standard
- Two control operator openings provided plugged as standard. Additional openings can be factory or field drilled.
- Copper-free (less than 4/10 of 1% copper) enclosure
- Ductile mounting lugs

Catalog Logic

See page C58 for enclosures with controls.

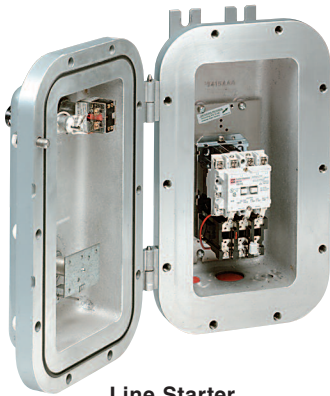

Line Starter

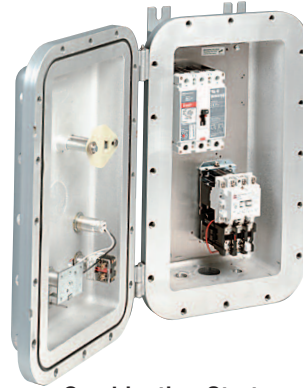

Combination Starter

Class I, Div. 1 & 2, Groups B,C,D
Class I, Zones 1 & 2, Groups IIB, IIA
Class II, Div. 1 & 2, Groups E,F,G
Class III, Div. 1 & 2
NEMA 3, 4, 4X, 7(B,C,D) 9(E,F,G)

Classified - File E83969

Certified - File LR11714

See files for details or call Killark.

FEATURES-SPECIFICATIONS

Magnetic Line Starters - 3 Pole, 3 Phase, Single Speed Non Reversing 600 VAC Max, 60Hz

Square D or Cutler-Hammer motor starters available as standard. Heaters not included. See page C59 to order.

B7 MAGNETIC LINE STARTERS						
NEMA STARTER SIZE	MOTOR VOLTS	COIL VOLTS ^①	MAX. HP	CATALOG NUMBER		ENCLOSURE ONLY NO INTERIORS
				CUTLER-HAMMER SERIES AN16	SQUARE D SERIES 8536	
0	SEP. CONTROL	120	—	B7010HB	B7010SB	B7011
0	230	240	3	B7010HG	B7010SG	
0	460	480	5	B7010HK	B7010SK	
0	575	600	5	B7010HM	B7010SM	
1	SEP. CONTROL	120	—	B7011HB	B7011SB	B7011
1	230	240	7-1/2	B7011HG	B7011SG	
1	460	480	10	B7011HK	B7011SK	
1	575	600	10	B7011HM	B7011SM	
2	SEP. CONTROL	120	—	B7012HB	B7012SB	B7012
2	230	240	15	B7012HG	B7012SG	
2	460	480	25	B7012HK	B7012SK	
2	575	600	25	B7012HM	B7012SM	
3	SEP. CONTROL	120	—	B7013HB	B7013SB	B7013
3	230	240	30	B7013HG	B7013SG	
3	460	480	50	B7013HK	B7013SK	
3	575	600	50	B7013HM	B7013SM	
4	SEP. CONTROL	120	—	B7014HB	B7014SB	B7014
4	230	240	50	B7014HG	B7014SG	
4	460	480	100	B7014HK	B7014SK	
4	575	600	100	B7014HM	B7014SM	

^① See catalog logic page C58 for other standard coil voltages.

^② Control transformers for use on Combination Starters Only. Will not fit into B701 Series of Non-Combination Starters.

^③ See catalog page C58 for modifications and accessories to enclosure.



Combination Starters
3-Pole, 3-Phase,
Single Speed Non
Reversing 600 VAC
Max, 60Hz

Square D or Cutler-Hammer motor starters and motor circuit protector available. Heaters not included. See page C59 to order. Enclosure sized to accommodate control circuit transformer.

B7 COMBINATION MAGNETIC LINE STARTERS							
NEMA STARTER SIZE	MOTOR VOLTS	COIL VOLTS ^①	MAX. HP	DISCONNECT TRIP AMPS	CATALOG NUMBER		ENCLOSURE ONLY NO INTERIORS
					CUTLER-HAMMER SERIES AN16	SQUARE D SERIES 8536	
0	SEP. CONTROL	120	—	3	B7020HBCA	B7020SBAA	B7021
0	SEP. CONTROL	120	—	7	B7020HBCB	B7020SBAB	
0	SEP. CONTROL	120	—	15	B7020HBCC	B7020SBAC	
0	230	240	1	7	B7020HGCB	B7020SGAB	
0	230	240	3	15	B7020HGCC	B7020SGAC	
0	460	480	1	3	B7020HKCA	B7020SKAA	
0	460	480	2	7	B7020HKCB	B7020SKAB	
0	460	480	5	15	B7020HKCC	B7020SKAC	
0	575	600	1	3	B7020HMCA	B7020SMAA	
0	575	600	2	7	B7020HMCB	B7020SMAB	
0	575	600	5	15	B7020HMCC	B7020SMAC	
1	SEP. CONTROL	120	—	15	B7021HBCC	B7021SBAC	B7021
1	SEP. CONTROL	120	—	30	B7021HBCF	B7021SBAF	
1	230	240	7-1/2	30	B7021HGCF	B7021SGAF	
1	460	480	10	30	B7021HKCF	B7021SKAF	
1	575	600	10	30	B7021HMCF	B7021SMAF	
2	SEP. CONTROL	120	—	50	B7022HBCK	B7022SBAK	B7022
2	SEP. CONTROL	120	—	70	B7022HBCM	B7022SBAM	
2	230	240	15	50	B7022HGCK	B7022SGAK	
2	230	240	15	70	B7022HGCM	B7022SGAM	
2	460	480	25	50	B7022HKCK	B7022SKAK	
2	575	600	25	50	B7022HMCK	B7022SMAK	
3	SEP. CONTROL	120	—	100	B7023HBCQ	B7023SBAQ	B7023
3	230	240	30	100	B7023HGQ	B7023SGAQ	
3	460	480	50	100	B7023HKQ	B7023SKAQ	
3	575	600	50	100	B7023HMCQ	B7023SMAQ	
4	SEP. CONTROL	120	—	150	B7024HBCT	B7024SBBT	B7024
4	230	240	50	150	B7024HGCT	B7024SGBT	
4	460	480	100	150	B7024HKCT	B7024SKBT	
4	575	600	100	150	B7024HMCT	B7024SMBT	
5	SEP. CONTROL	120	—	250	B7025CBCMCPJ250	B7025SBSMAGK250	See chart below
5	SEP. CONTROL	120	—	400	B7025CBCMCPK400	B7025SBSMAGL400	
5	230	240	75	250	B7025CGCMCPJ250	B7025SGSMAGK250	
5	230	240	100	400	B7025CGCMCPK400	B7025SGSMAGL400	
5	460	480	150	250	B7025CKCMCPJ250	B7025SKSMAGK250	
5	460	480	200	400	B7025CKCMCPK400	B7025SKSMAGL400	
5	575	600	150	250	B7025CMCMCPJ250	B7025SMSMAGK250	
5	575	600	200	400	B7025CMCMCPK400	B7025SMSMAGL400	

① See catalog logic page C58 for other standard coil voltages.

② Combination Starter enclosures provide sufficient space for factory of field mounting a control transformer.

③ See catalog page C58 for modifications and accessories to enclosure.

SIZE 5 COMBINATION MOTOR STARTER ENCLOSURE ONLY					
STARTER MANUFACTURER	STARTER TYPE	CIRCUIT BREAKER FRAME			ENCLOSURE CAT. NUMBER
		C-H	GE	SQ-D	
Allen Bradley	Series 509	J	F-225	K	B7025A2
Allen Bradley	Series 509	K	J-600	L	B7025A4
Cutler Hammer	Freedom-AN16	J	F-225	K	B7025C2
Cutler Hammer	Freedom-AN16	K	J-600	L	B7025C4
General Electric	Series 306	J	F-225	K	B7025G2
General Electric	Series 306	K	J-600	L	B7025G4
Square D	Series 8536	J	F-225	K	B7025S2
Square D	Series 8536	K	J-600	L	B7025S4
Westinghouse	Advantage	J	F-225	K	B7025W2
Westinghouse	Advantage	K	J-600	L	B7025W4





Supplied with Cutler-Hammer Advantage Starters

Applications

The PRISM® B7 Series of Combination Starters are used for Motor Control and Circuit protection of motors in Hazardous And Hostile locations. These Hazardous locations are typically due to the presence of flammable gases or vapors, combustible dust, or easily ignitable fibers and flyings, and areas which are subject to corrosion, weather and dampness.

Advantage Starter Features

- Solid-State Electronic Starter
- Brownout Protection
- Communications capabilities
- Overload Heaters not required
- Phase loss and phase unbalance protection
- Selectable automatic/manual reset
- Class II ground-fault protection

Enclosure Features

- Nema 4, 4X rated – providing protection from hose directed water and corrosion
- Universal mounting pan, pre-drilled to facilitate easy field installation of starters. Provision for grounding supplied as standard.
- More wiring room – meets latest NEC wire bend requirements
- Quick release, captivated cover bolts of 316 grade stainless steel

- Flange sealing gasket located to the inside of cover bolt – preventing water seepage into enclosure through bolt holes
- Hinged cover provided as standard for an extra measure of safety and convenience
- Breaker (MCP) handle can be pad-locked in “ON” or “OFF” position
- Provisions provided for drain and breather plus conduit openings for power and control
- Field replaceable reset button provided as standard with gold contact blocks
- Two control operator openings provided plugged as standard. Additional openings can be factory or field drilled
- Copper-free (less than 4/10 of 1% copper) enclosure
- Ductile mounting lugs

Modifications & Accessories

- Select from B7 Modification Chart on page C58
- Minimum Control Transformer
 - Size 1-2 100VA
 - Size 3-4 150VA
 - Size 5 300VA
- Advantage Starters Auxiliary Contact Modules
 - 2NO/2NC = **B7ADAC**

**Class I, Div. 1 & 2, Groups B,C,D
Class I, Zones 1 & 2, Groups IIB, IIA
Class II, Div. 1 & 2, Groups E,F,G
Class III, Div. 1 & 2
NEMA 3, 4, 4X, 7(B,C,D) 9(E,F,G)**

Classified - File E83969

Certified - File LR11714
See files for details or call Killark.

Standard Materials

Enclosure – Copper-free aluminum
O-ring Gasket – BUNA-N nitrile
Cover Bolts – 316 grade stainless steel
CB/MCP Handle – Copper-free aluminum
Reset Operator – Thermoplastic polyester button molded onto stainless steel shaft. Aluminum shroud.
Mounting Pan – Sheet aluminum
Hinge – Aluminum with stainless steel pin
Reset Shroud – Black anodized

B7AD COMBINATION STARTER							
NEMA STARTER SIZE	MOTOR VOLTS	MAXIMUM HP	COIL VOLTS	FULL LOAD AMPERAGE RANGE(1)	DISCONNECT AMP TRIP	CATALOG NUMBER	
						WITH MOTOR PROTECTOR AND STARTER	ENCLOSURE ONLY
1L	230	1	120/60	.47-4.14	3	B7AD02LH6CA	B7AD021
	460	2				B7AD02LH6CB	
	575	2				B7AD02LH6CC	
1	230	7-1/2	120/60	3.15-27	30	B7AD021H6CF	B7AD021
	460	10					
	575	10					
2	230	15	120/60	3.15-45	50	B7AD022H6CK	B7AD022
	460	25					
	575	25					
3	230	30	120/60	9.9-90	100	B7AD023H6CQ	B7AD023
	460	50					
	575	50					
4	230	50	120/60	9.9-133	150	B7AD024H6CT	B7AD024
	460	100					
	575	100					
5	230	100	120/60	38.3-270	400	B7AD025H6K400	B7AD025K
	460	200					
	575	200					



Notes: (1) Heaters are not required with the Advantage Starter. The Overload Module has trip current settings via DIP Switch between the amperage range shown.

(2) All Advantage Starters are wired for separate control and must be controlled at the coil voltage shown. For 50 HZ applications a 110V 50 Hz coil is available. To order with this 50 Hz coil replace the number “6” in catalog number with “5”.

(3) Enclosures provide sufficient space for factory or field mounting a control transformer.

B7 DIMENSIONS															
CATALOG NUMBER	NEMA SIZE	TYPE	DIMENSIONS									EST. ENCLOSURE WEIGH (LBS.)	CONDUIT OPENINGS TOP/BOTTOM (IN.) [Ⓢ]		
			A	B	C	D	E	F	G	H	I		POWER	CONTROL	DRAIN & BREATHER
B7011	0,1	Starter Only	18" (457)	11" (280)	9-1/8" (232)	3-5/8" (92)	16-3/8" (416)	2-1/8" (54)	2-3/8" (60)	2-11/16" (68)	3-7/16" (87)	46	1-1/2"	3/4"	1/2"
B7012	2	Starter Only	20" (508)	12-1/2" (317)	9-1/8" (232)	5" (127)	18-3/8" (467)	2-1/2" (63)	2-1/2" (63)	2-11/16" (68)	3-3/16" (81)	56	1-1/2"	3/4"	1/2"
B7013	3	Starter Only	26-1/4" (667)	12-1/2" (317)	10-3/4" (276)	5" (127)	24-5/8" (625)	2-1/2" (63)	2-3/4" (70)	4-1/16" (103)	5-1/2" (140)	80	2"	1"	1/2"
B7014	4	Starter Only	34-1/4" (870)	16-1/2" (419)	11-1/2" (292)	9" (229)	32-5/8" (830)	3-3/4" (95)	4" (102)	4-7/16" (113)	6" (152)	155	3"	1"	1/2"
B7021	0,1	Combination Starter	23" (584)	14-1/2" (368)	9-1/8" (232)	7" (178)	21-3/8" (543)	2-1/8" (54)	2-1/2" (64)	2-11/16" (68)	3-7/16" (87)	78	1-1/2"	3/4"	1/2"
B7022	2	Combination Starter	25-1/2" (648)	14-1/2" (368)	9-1/8" (232)	7" (178)	23-7/8" (606)	2-1/8" (54)	2-1/2" (64)	2-11/16" (68)	3-7/16" (87)	88	1-1/2"	3/4"	1/2"
B7023	3	Combination Starter	27-1/4" (692)	17-7/8" (454)	11" (280)	10-3/8" (263)	25-5/8" (651)	3-1/2" (89)	3-1/2" (89)	4-3/16" (106)	5-1/2" (140)	143	2"	1"	1/2"
B7024	4	Combination Starter	34-1/4" (870)	21-1/2" (546)	11-7/8" (302)	14" (356)	32-5/8" (829)	4-3/4" (121)	5" (127)	4-9/16" (116)	6-3/16" (157)	235	3"	1"	1/2"

Ⓢ 1/2" conduit openings may be used for drain and/or breather installation. Smaller conduit openings may be used by utilizing reducing bushings.
Custom conduit sizes and locations are available upon request.

DIMENSIONS FOR SIZE 5 COMBINATION STARTER													
DIMENSIONS										CONDUIT TOP & BTM. (NTP)			ENCL. WT. (LBS.)
A	B	C	D	E	F	G	H	I	J	K	L	M	
62-1/4" (1581)	20-1/4" (514)	15" (381)	18-1/2" (470)	43-1/2" (1105)	2-5/8" (67)	3-1/8" (79)	5-3/8" (137)	7-3/8" (187)	3-1/2 (89)	4" (102)	1/2" (13)	1" (25)	540

Dimensions B7 Size 0 Thru 4

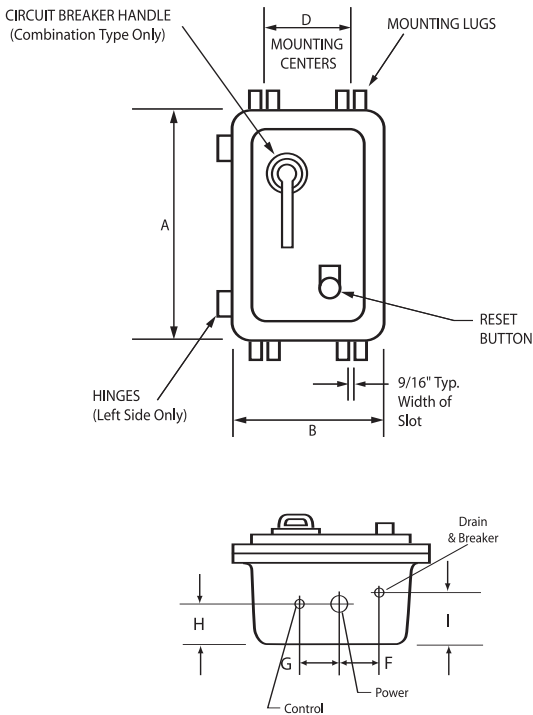

Dimensions B7 Size 5

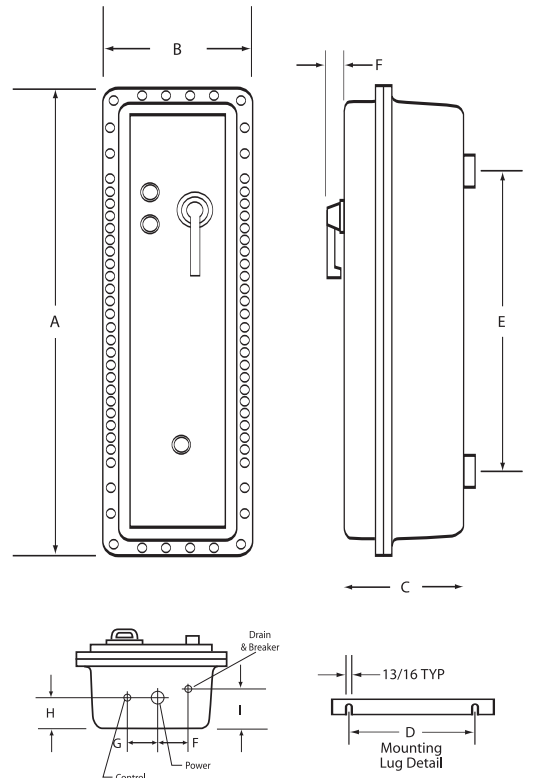

B7 MODIFICATIONS AND ACCESSORIES		
CATALOG NUMBER		DESCRIPTION
SIZE 0 THRU 4	SIZE 5	
B7DBP	B7EDBP	Double pushbutton (Start/Stop)
B7RPL	B7ERPL	Red pilot light 120 Volt
B7GPL	B7EGPL	Green pilot light 120 Volt
B7APL	B7EAPL	Amber pilot light 120 Volt
B7LPBR	B7ELPBR	Illuminated red pushbutton 120 Volt
B7LPBG	B7ELPBG	Illuminated green pushbutton 120 Volt
B7LPBA	B7ELPBA	Illuminated amber pushbutton 120 Volt
B7PLR220	B7PLR220	Pilot light resistor 220 Volt to 110 Volt
B7PLR440	B7PLR440	Pilot light resistor 440 Volt to 110 Volt
B7PLR550	B7PLR550	Pilot light resistor 550 Volt to 110 Volt
B72SS	B7ESS	2 position selector switch (On-Off)
B7SSHOA	B7ESSHOA	3 position selector switch (Hand-Off-Auto)
B7HAC	B75CAC	Cutler Hammer auxiliary contact (1NO/1NC)
B7SAC	B75SAC	Square D auxiliary contact (1NO/1NC)
B7TB	B7TB	Terminal block (6 Terminals)
—	B7IPR	Interposing relay 120 Volt coil
B7CT50	—	Control transformer 50VA (0,1,2)*
B7CT75	—	Control transformer 75VA (0,1,2)*

B7 MODIFICATIONS AND ACCESSORIES (CONTINUED)		
CATALOG NUMBER		DESCRIPTION
SIZE 0 THRU 4	SIZE 5	
B7CT100	—	Control transformer 100VA (0,1,2)*
B7CT150	—	Control transformer 150VA (0,1,2)*
B7CT200	—	Control transformer 200VA (3,4)*
B7CT250	—	Control transformer 250VA (3,4)*
—	B7CT300	Control transformer 300VA (5)*
—	B7CT500	Control transformer 500VA (5)*
KB1B	KB1B	Breather** (not CSA)
KB1D	KB1D	Drain** (not CSA)
KIT-251	KIT-251	Grounding kit
B7SF	B7SF	Special finish - Baked epoxy outside
B7DLO	B7DLO	Delete lock "ON" feature for breaker handle
B7SH251	B7SH251	Space heater 25 Watt 120 Volt
B7SH252	B7SH252	Space heater 25 Watt 240 Volt
B7SH254	B7SH254	Space heater 25 Watt 480 Volt
B7SH501	B7SH501	Space heater 50 Watt 120 Volt
B7SH502	B7SH502	Space heater 50 Watt 240 Volt
B7SH504	B7SH504	Space heater 50 Watt 480 Volt

* Control transformers are primary 240/480 - Secondary 120 Volt. **Control transformers for use on Combination Starters Only. Will not fit into B701 Series of Non-Combination Starters.**

* All control transformers include fused primary and secondary circuits.

** Installation of drains and breathers will void the NEMA4-4x ratings - voids Group B for CSA.

Catalog Logic - B7 Enclosures with Controls

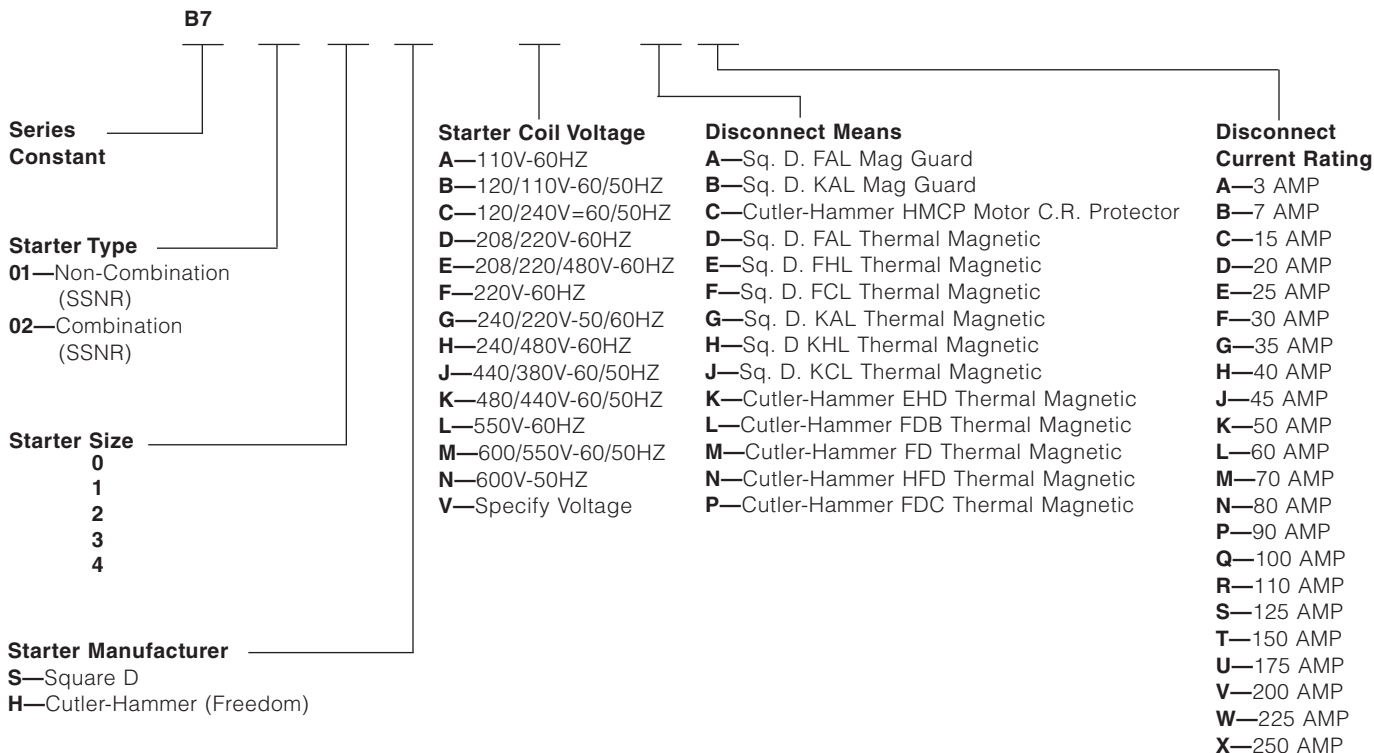

This Catalog Logic Chart is for reference only and is to be used for selection of special voltage and amperage requirements. Consult Factory since not all assemblies are available with complete list of options displayed.



Overload heaters are not supplied as part of the starter assemblies and are to be ordered as separate items by catalog number and priced accordingly.

Heaters should be selected on the basis of the actual full-load current and service factor as shown on the

motor nameplate or in the manufacturer's published literature.

When motor and overload relay are in the same ambient and the service factor of the motor is 1.15 to 1.25, select heaters from the heater selection chart. If the service factor of the

motor is 1.0, or there is no service factor shown, or a maximum of 115% protection is desired, select one size smaller heater than indicated.

When motor and overload relay are in different ambients, select heaters from the chart using adjusted motor

currents as follows: decrease rated motor current 1% for each °C motor ambient exceeds controller ambient; increase rated motor current 1% for each °C controller ambient exceeds motor ambient.

SQUARE D 8536 SERIES STARTERS SSNR NEMA SIZES 0-1 THROUGH 5																																																																																																																																																																																																																																																																																																																															
CATALOG NUMBER		FULL-LOAD CURRENT (AMPS)		CATALOG NUMBER		FULL-LOAD CURRENT (AMPS)		CATALOG NUMBER		FULL-LOAD CURRENT (AMPS)																																																																																																																																																																																																																																																																																																																					
FOR SIZE 0-1				FOR SIZE 1				FOR SIZE 3				FOR SIZE 4																																																																																																																																																																																																																																																																																																																			
KB044	0.28-0.30	KB022	11.4-12.7	KCC209	13.6-14.5	KCC643	41.1-43.5	KB051	0.31-0.34	KB025	12.8-14.1	KCC228	14.6-15.5	KCC685	43.6-46.8	KB057	0.35-0.37	KB280	14.2-15.9	KCC246	15.6-17.4	KCC746	46.9-50.0	KB063	0.38-0.44	KB032	16.0-17.5	KCC263	17.5-18.5	KCC815	50.1-54.9	KB071	0.45-0.53	KB036	17.6-19.7	KCC288	18.6-19.9	KCC877	55.0-57.5	KB081	0.54-0.59	KB040	19.8-21.9	KCC310	20.0-21.5	KCC940	57.6-61.8	KB092	0.60-0.64	KB045	22.0-24.4	KCC333	21.6-22.9	KCC103	61.9-66.2	KB103	0.65-0.72	KB050	24.5-26.0	KCC364	23.0-24.5	KCC112	66.3-72.4	KB116	0.73-0.80	FOR SIZE 2				KCC121	72.5-78.1	KB130	0.81-0.90	KB485	3.18-3.40	KCC396	24.6-26.3	KCC132	78.2-80.7	KB145	0.91-1.03	KB550	3.41-3.76	KCC427	26.4-28.2	KCC143	80.8-86.5	KB167	1.04-1.14	KB625	3.77-4.00	KCC466	28.3-30.0	KCC156	86.6-93.9	KB188	1.15-1.27	KB690	4.01-4.57	KCC501	30.1-32.3	KCC167	94.0-100	KB210	1.28-1.43	KB770	4.58-5.03	KCC545	32.4-34.9	KCC180	101.-112.	KB240	1.44-1.62	KB820	5.04-5.32	KCC594	35.0-37.6	KCC196	113.-117.	KB265	1.63-1.77	KB910	5.33-5.97	KCC643	37.7-40.0	KCC208	118.-123.	KB330	1.78-1.97	KB102	5.98-6.88	KCC685	40.1-42.8	KCC219	124.-133.	KB300	1.98-2.32	KB115	6.89-7.82	KCC749	42.9-45.3	FOR SIZE 5				KDD112	82.5-88.2	KB370	2.33-2.51	KB128	7.83-8.47	KCC815	45.4-49.1	KDD121	88.3-95.9	KB415	2.52-2.99	KB128	7.83-8.47	KCC877	49.2-53.4	KDD128	96.0-102.	KB485	3.00-3.42	KB014	8.48-9.15	KCC940	53.5-57.4	KDD140	103.-109.	KB550	3.43-3.75	KB155	9.16-10.1	KCC103	57.5-61.3	KDD150	110.-121.	KB625	3.76-3.98	KB175	10.2-11.2	KCC112	61.4-63.5	KDD160	122.-139.	KB690	3.99-4.48	KB195	11.3-12.0	KCC121	63.6-66.3	KDD185	140.-154.	KB770	4.49-4.93	KB202	12.1-13.6	KCC132	66.4-69.0	KDD220	155.-163.	KB820	4.94-5.21	KB225	13.7-15.2	KCC143	69.1-70.9	KDD240	164.-175.	KB910	5.22-5.84	KB280	15.3-17.1	KCC156	71.0-73.7	KDD250	176.-184.	KB102	5.85-6.67	KB302	17.2-19.0	KCC167	73.8-76.5	KDD265	185.-195.	KB115	6.68-7.54	KB325	19.1-21.5	KCC180	76.6-78.4	KDD280	196.-215.	KB128	7.55-8.14	KB364	21.6-24.1	KCC196	78.5-86.0	KDD300	216.-224.	KB014	8.15-8.72	KB405	24.2-27.0					KDD320	225.-243.	KB155	8.73-9.66	KB450	27.1-28.7					KDD320	244.-266.	KB175	9.67-10.5	KB506	28.8-30.4									KB195	10.6-11.3	KB602	30.5-32.2									KB202	11.4-12.0	KB625	32.3-35.4									KB225	35.5-38.2									KB280	38.3-45.0								

NOTE: Square D 8536 series starters SSNR ambient compensated 20°C to 60°C block type overload using 3 heaters. Three required for each starter.

CUTLER-HAMMER HEATER (EACH HEATER PACK CONSISTS OF 3 HEATERS)									
CATALOG NUMBER	MOTOR FULL-LOAD AMPERE RATING DIAL POSITION				CATALOG NUMBER	MOTOR FULL-LOAD AMPERE RATING DIAL POSITION			
	A	B	C	D		A	B	C	D
FOR SIZES 0-1									
KH2001B-3	.254	.306	.359	.411	FOR SIZE 2				
KH2002B-3	.375	.452	.530	.607	KH2015B-3	29.0	34.0	39.1	44.1
KH2003B-3	.560	.676	.791	.907	KH2016B-3	39.6	45.5	51.5	57.4
KH2004B-3	.814	.983	1.15	1.32	KH2017B-3	53.9	60.9	67.9	74.9
KH2005B-3	1.20	1.45	1.71	1.96	FOR SIZES 3-4				
KH2006B-3	1.79	2.16	2.53	2.90	KH2018-3	18.0	20.2	22.3	24.5
KH2007B-3	2.15	2.60	3.04	3.49	KH2019-3	24.6	27.6	30.5	33.4
KH2008B-3	3.23	3.90	4.56	5.23	KH2020-3	33.5	37.5	41.5	45.6
KH2009B-3	4.55	5.50	6.45	7.40	KH2021-3	45.7	51.2	56.7	62.1
KH2010B-3	6.75	8.17	9.58	11.0	KH2022-3	62.2	69.7	77.1	84.6
KH2011B-3	9.14	10.8	12.4	14.0	KH2023-3	84.7	95.0	105.0	115.0
KH2012B-3	14.0	16.9	19.9	22.8	KH2024-3	106.0	118.0	131.0	144.0
KH2013B-3	18.7	22.7	26.7	30.7	FOR SIZE 5				
KH2014B-3	23.5	28.5	33.5	38.5	KH2004B-3	49	59	69	79
					KH2005B-3	72	87	103	118
					KH2006B-3	107	130	152	174
					KH2007B-3	129	156	182	209
					KH2008B-3	194	234	274	---





Y7011ZH

Class I, Div. 1 & 2, Groups C,D
Class 1, Zones 1 & 2, Groups IIB, IIA
Class II, Div. 1 & 2, Groups E,F,G
Class III
NEMA 7(C,D) 9(E,F,G)

 Certified - File LR11714

 APPROVED Contact Killark for FM file numbers.
See files for details or call Killark.

FEATURES-SPECIFICATIONS

Applications

- Hazardous areas due to the presence of flammable gases or vapors, combustible dusts or easily ignitable fibers or flyings
- Installations at petroleum refineries, chemical and petrochemical plants, storage areas and other processing facilities where hazardous substances are handled or stored
- Full-voltage, across-the-line starting and stopping of polyphase AC squirrel cage induction motors or as the primary starter for wound rotor motors
- Provides running and undervoltage protection of motor
- Remote starting and stopping of motor

Features

- Rectangular bolted cover design provides for attractive, compact, uniform installations
- Ground flange joint between box and cover provides required flame path
- Two drilled and tapped power conduit openings, one top and one bottom are standard on all assemblies.
- One 3/4"-14 NPT drilled, tapped and plugged conduit opening is provided in bottom for remote control
- Two 3/4"-14 NPSM drilled, tapped, and plugged openings in cover are provided for addition of local control operator

- External reset button and stainless steel cover bolts are standard
- Hinges are either stainless steel or aluminum and are mounted on the left side of all assemblies
- Enclosure is cast copper-free aluminum alloy
- Available for Cutler-Hammer AN16 Freedom or Square D 8536 starters

Overload Heaters

Heaters not included. See page C59 for heater selection

Dimensions

See page C62 for dimensional data

Modifications

See page C62

Y7 MAGNETIC LINE STARTER (ENCLOSURES WITHOUT SPACE FOR CONTROL TRANSFORMER)					
NEMA STARTER SIZE	MOTOR VOLTS	COIL VOLTS	MAXIMUM HP	CATALOG NUMBER	
				CUTLER-HAMMER SERIES AN16	SQUARE D SERIES 8536
0	Sep Control	120	—	Y7010BH	Y7010BS
0	230	240	3	Y7010DH	Y7010DS
0	440-460	480	5	Y7010KH	Y7010KS
1	Sep Control	120	—	Y7011BH	Y7011BS
1	230	240	7-1/2	Y7011DH	Y7011DS
1	440-460	480	10	Y7011KH	Y7011KS
2	Sep Control	120	—	Y7012BH	Y7012BS
2	230	240	15	Y7012DH	Y7012DS
2	440-460	480	25	Y7012KH	Y7012KS
0	Enclosure only No interior			Y7010ZH	Y7010ZS
1	Enclosure only No interior			Y7011ZH	Y7011ZS
2	Enclosure only No interior			Y7012ZH	Y7012ZS

Y7 MAGNETIC LINE STARTER (ENCLOSURES WITH SPACE FOR CONTROL TRANSFORMER)					
NEMA STARTER SIZE	MOTOR VOLTS	COIL VOLTS	MAXIMUM HP	CATALOG NUMBER	
				CUTLER-HAMMER SERIES AN16	SQUARE D SERIES 8536
0	230//460	120	3//5	Y7000BH	Y7000BS
1	230//460	120	7 1/2//10	Y7001BH	Y7001BS
2	230//460	120	15//25	Y7002BH	Y7002BS
0	Enclosure only No interior			Y7000ZH	Y7000ZS
1	Enclosure only No interior			Y7001ZH	Y7001ZS
2	Enclosure only No interior			Y7002ZH	Y7002ZS



Y7021ZHAZ

Class I, Div. 1 & 2, Groups C,D
Class I, Zones 1 & 2, Groups IIB, IIA
Class II, Div. 1 & 2, Groups E,F,G
Class III
NEMA 7(C,D) 9(E,F,G)

 Certified - File LR11714

 Contact Killark for FM file numbers.
 See files for details or call Killark.

FEATURES-SPECIFICATIONS

Applications

- Hazardous areas due to the presence of flammable gases or vapors, combustible dusts or easily ignitable fibers or flyings
- Full-voltage, across-the-line starting and stopping of polyphase AC squirrel cage induction motors or as the primary starter for wound rotor motors
- Provides running and undervoltage protection of motor
- Motor branch circuit disconnect and short circuit protection

Features

- Rectangular bolted cover design provides for attractive, compact, uniform installations
- Two 3/4"-14 NPSM drilled, tapped, and plugged openings are provided for addition of local operators
- Two drilled, tapped and plugged openings, one top and one bottom are supplied for installation of drain and breather
- Hinges are either stainless steel or aluminum and are mounted on the left side of all assemblies
- Circuit breaker handle mechanism interlocks with circuit breaker to prevent opening of enclosure when circuit is in the "ON" position

- External handle is vault type with standard provisions for locking in the "OFF" position with up to three padlocks
- Circuit breaker is trip free of handle mechanism

Modifications

Modifications are available.
 See page C62.

Dimensions

For dimensional data, see page C62.

Overload Heaters

Heaters are not included.
 See page C59 for heater selection.

Y7 COMBINATION MAGNETIC LINE STARTER						
NEMA STARTER SIZE	MOTOR VOLTS	COIL VOLTS	MAXIMUM HP	DISCONNECT TRIP AMPS	CATALOG NUMBER	
					CUTLER-HAMMER SERIES AN16	SQUARE D SERIES 8536
0	Sep Control	120	-	3	Y7020BHVV	Y7020BSVV
0	Sep Control	120	-	7	Y7020BHVX	Y7020BSVX
0	Sep Control	120	-	15	Y7020BHVA	Y7020BSVA
0	230	240	1	7	Y7020DHVX	Y7020DSVX
0	230	240	3	15	Y7020DHVA	Y7020DSVA
0	460	480	1	3	Y7020KHVV	Y7020KSVV
0	460	480	5	7	Y7020KHVX	Y7020KSVX
1	Sep Control	120	-	15	Y7021BHVA	Y7021BSVA
1	Sep Control	120	-	30	Y7021BHVC	Y7021BSVC
1	230	240	7-1/2	30	Y7021DHVC	Y7021DSVC
1	460	480	10	30	Y7021KHVC	Y7021KSVC
2	Sep Control	120	-	50	Y7022BHVE	Y7022BSVE
2	Sep Control	120	-	70	Y7022BHVX	Y7022BSVX
2	230	240	15	50	Y7022DHVE	Y7022DSVE
2	230	240	15	70	Y7022DHVX	Y7022DSVX
2	460	480	25	50	Y7022KHVE	Y7022KSVE
0	Enclosure only. No Interior				Y7020ZHVZ	Y7020ZSVZ
1	Enclosure only. No Interior				Y7021ZHVZ	Y7021ZSVZ
2	Enclosure only. No Interior				Y7022ZHVZ	Y7022ZSVZ

Combination Starter Modifications

Modifications are available by ordering the following by catalog number as separate items and noting on the order that they are to be assembled into the enclosure.

FEATURES-SPECIFICATIONS

Y7 MAGNETIC LINE STARTERS DIMENSIONS										
NEMA SIZE	A	B	D	E	G	H	J	K	CONDUIT SIZE	
									POWER	CONTROL
0-1 [Ⓢ]	7-3/4"(197)	7-1/4"(184)	10"(254)	6"(152)	2"(51)	7-5/8"(194)	1-1/8"(28)	3/4"(19)	1-1/2"	3/4"
2 [Ⓢ]	9"(228)	7-3/4"(197)	11-1/4"(286)	6-1/2"(165)	2"(51)	7-5/8"(194)	1-1/8"(28)	7/8"(22)	1-1/2"	3/4"
0-1 [Ⓢ]	8-3/4"(222)	11-1/8"(282)	12-1/2"(317)	10-1/2"(267)	2"(51)	8-1/4"(209)	2-3/8"(60)	2-3/8"(60)	1-1/2"	3/4"
2 [Ⓢ]	8-3/4"(222)	11-1/8"(282)	12-1/2"(317)	10-1/2"(267)	2"(51)	8-1/4"(209)	2-3/8"(60)	2-3/8"(60)	1-1/2"	3/4"

[Ⓢ] Without space for control transformer. [Ⓢ] With space for control transformer.

Y7 COMBINATION STARTERS DIMENSIONS										
NEMA SIZE	A	B	D	E	G	H	J	CONDUIT SIZE		
								POWER	CONTROL	
0-1	16-1/4"(413)	11-1/8"(282)	20"(508)	10-1/2"(267)	2"(51)	9"(228)	2-3/8"(60)	1-1/2"	3/4"	
2	16-1/4"(413)	11-1/8"(282)	20"(508)	10-1/2"(267)	2"(51)	9"(228)	2-3/8"(60)	1-1/2"	3/4"	

Dimensions

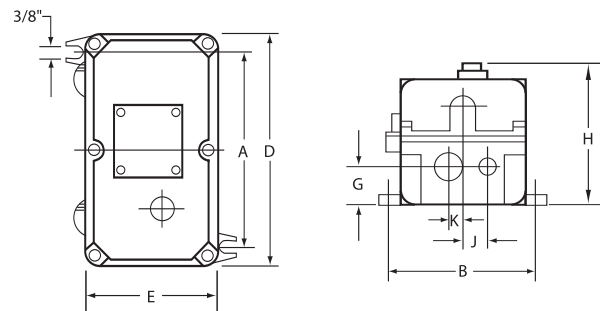

Magnetic Line Starters
Sizes 0, 1, 2

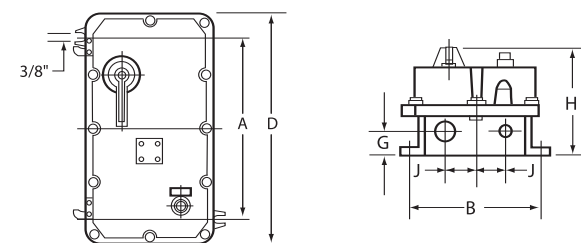

Combination Starters
Sizes 0, 1, 2

Y7 MODIFICATIONS AND ACCESSORIES

CATALOG NUMBER	DESCRIPTION
G022-GR12D	Double pushbutton (Start/Stop)
G0B3-R23C N34	Red pilot light 120 Volt
G0B3-G23C N34	Green pilot light 120 Volt
G0B3-A23C N34	Amber pilot light 120 Volt
B7PLR220	Pilot light resistor 220 Volt to 120 Volt
B7PLR440	Pilot light resistor 440 Volt to 120 Volt
B7PLR550	Pilot light resistor 550 Volt to 120 Volt
G025-2A3F	2 position selector switch (On/Off)
G025-3C3G	3 position selector switch (Hand/Off/Auto)
B7HAC	Cutler-Hammer auxiliary contact (1NO/1NC)
B7SAC	Square D auxiliary contact (1NO/1NC)
B7CT50	Control transformer 50VA*
B7CT75	Control transformer 75VA*
B7CT100	Control transformer 100VA*
KDB-1	Breather
KDB-1	Drain
KIT-251	Grounding kit

* Control transformers are primary 240/480 - Secondary 120 Volt.

* All control transformers include fused primary and secondary circuits.



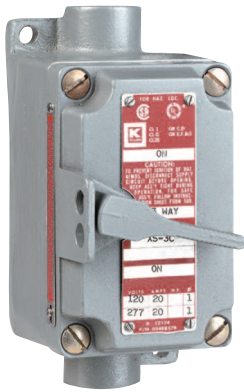

XSD, XSX, Series
Non Factory Sealed



FXSD, FXSX Series
Factory Sealed

Class I, Div. 1 & 2, Groups C,D
Class 1, Zones 1 & 2, Groups IIB, IIA
Class II, Div. 1 & 2, Groups E,F,G
Class III
NEMA 7(C,D) 9(E,F,G)
NEMA 3 (Factory sealed type)

Listed - File E53360 and/or E12379

Certified - File LR11714

FM - File 25219
 APPROVED See files for details or call Killark.

FEATURES-SPECIFICATIONS

Applications

- Provides manual starting and stopping of small AC or DC motors
- Motor running protection when overload heaters are used
- XSX/FXSX Series (without overload protection) are ideally suited for across-the-line applications where a positive disconnect means is required

Features

- FXSX-FXSD Series require no external seals (factory sealed) and are NEMA 3 (raintight) rated
- Enclosures are cast copper-free aluminum alloy
- Operating shaft is stainless steel
- Multiple gang assemblies available in combination with pilot lights, push-buttons and switches on request
- Ground flange joint between bolted cover and box provide required flame path
- Provisions for padlocking switch in either "ON" or "OFF" position is standard

Dimensions

For dimensional data, see page C64.

XSD/FXSD SERIES WITH OVERLOAD PROTECTION

Non-Factory Sealed:
 Square D, Class 2510, Type F
 1-Pole, 1HP, 115-230 VAC
 2-Pole, 1HP, 115-230 VAC
 3/4 HP, 115-230 VAC

Factory Sealed:
 Square D, Class 2510, Type F
 1-Pole, 1HP, 115-230 VAC
 2-Pole, 1HP, 115-230 VAC
 3/4 HP, 115-230 VAC

XSD SINGLE GANG			
CATALOG NUMBER		HUB STYLE	HUB SIZE
1-POLE SINGLE PHASE	2-POLE SINGLE PHASE		
XSD-11	XSD-12	Dead end	1/2"
XSD-21	XSD-22		3/4"
XSD-41	XSD-42	Feed thru	1/2"
XSD-51	XSD-52		3/4"
XSD-01	XSD-02	Cover and Switch assembly	

FXSD SINGLE GANG			
CATALOG NUMBER		HUB STYLE	HUB SIZE
1-POLE SINGLE PHASE	2-POLE SINGLE PHASE		
FXSD11	FXSD12	Dead end	1/2"
FXSD21	FXSD22		3/4"
FXSD41	FXSD42	Feed thru	1/2"
FXSD51	FXSD52		3/4"
FXSD01	FXSD02	Cover and Switch assembly	

Order heaters separately on page C64.

XSX/FXSX SERIES WITHOUT OVERLOAD PROTECTION

Non-Factory Sealed:
 Square D, Class 2510, Type K
 2-Pole, 2 HP, 115 VAC
 2 HP, 200-230 VAC
 3 HP, 460-575 VAC
 3-Pole, 2 HP, 115 VAC
 7-1/2 HP, 200-230 VAC
 10 HP, 460-575 VAC

Factory Sealed:
 Square D, Class 2510, Type K
 2-Pole, 2 HP, 115 VAC
 2 HP, 200-230 VAC
 3 HP, 460-575 VAC
 3-Pole, 2 HP, 115 VAC
 3 HP, 200-230 VAC
 5 HP, 460-575 VAC

XSX SINGLE GANG			
CATALOG NUMBER		HUB STYLE	HUB SIZE
2-POLE 30A., 250V 20A., 600V 1-PHASE	3-POLE 30A., 250V 20A., 600V 3-PHASE		
XSX-12	XSX-13	Dead end	1/2"
XSX-22	XSX-23		3/4"
XSX-42	XSX-43	Feed thru	1/2"
XSX-52	XSX-53		3/4"
XSX-2	XSX-3	Cover and Switch assembly	

FXSX SINGLE GANG			
CATALOG NUMBER		HUB STYLE	HUB SIZE
2-POLE 30A., 250V 20A., 600V 1-PHASE	3-POLE 30A., 250V 20A., 600V 3-PHASE		
FXSX12	FXSX13	Dead end	1/2"
FXSX22	FXSX23		3/4"
FXSX42	FXSX43	Feed thru	1/2"
FXSX52	FXSX53		3/4"
FXSX02	FXSX03	Cover and Switch assembly	

HEATER TABLE ①		
CATALOG NUMBER	FULL-LOAD MOTOR CURRENT	SQUARE D HEATER CATALOG NUMBER
YOSD-A.49	0.41-0.44	A.49
YOSD-A.54	0.45-0.49	A.54
YOSD-A.59	0.50-0.53	A.59
YOSD-A.65	0.54-0.58	A.65
YOSD-A.71	0.59-0.65	A.71
YOSD-A.78	0.66-0.71	A.78
YOSD-A.86	0.72-0.78	A.86
YOSD-A.95	0.79-0.85	A.95
YOSD-A1.02	0.86-0.96	A1.02
YOSD-A1.16	0.97-1.04	A1.16
YOSD-A1.25	1.05-1.16	A1.25
YOSD-A1.39	1.17-1.29	A1.39
YOSD-A1.54	1.30-1.37	A1.54
YOSD-A1.63	1.38-1.47	A1.63
YOSD-A1.75	1.48-1.56	A1.75
YOSD-A1.86	1.57-1.65	A1.86
YOSD-A1.99	1.66-1.79	A1.99
YOSD-A2.15	1.80-1.95	A2.15
YOSD-A2.31	1.96-2.15	A2.31
YOSD-A2.57	2.16-2.38	A2.57
YOSD-A2.81	2.39-2.75	A2.81
YOSD-A3.61	2.76-2.84	A3.61
YOSD-A3.95	2.85-3.06	A3.95
YOSD-A4.32	3.07-3.45	A4.32
YOSD-A4.79	3.46-3.70	A4.79
YOSD-A5.30	3.71-4.07	A5.30
YOSD-A5.78	4.08-4.32	A5.78
YOSD-A6.20	4.33-4.90	A6.20
YOSD-A6.99	4.91-5.35	A6.99
YOSD-A7.65	5.36-5.85	A7.65
YOSD-A8.38	5.86-6.41	A8.38
YOSD-A9.25	6.42-6.79	A9.25
YOSD-A9.85	6.80-7.57	A9.85
YOSD-A11.0	7.58-8.15	A11.0
YOSD-A11.9	8.16-8.98	A11.9
YOSD-A13.2	8.99-9.67	A13.2
YOSD-A14.1	9.68-9.95	A14.1
YOSD-A14.8	9.96-10.8	A14.8
YOSD-A16.2	10.9-12.1	A16.2
YOSD-A17.9	12.2-13.1	A17.9
YOSD-A19.8	13.2-13.9	A19.8
YOSD-A21.3	14.0-15.0	A21.3
YOSD-A25.2	15.1-16.0	A25.2

① Overload heaters are not supplied as part of the starter assemblies and need to be ordered as separate items by catalog number and priced accordingly.

FEATURES-SPECIFICATIONS

XSD/XSX NON-FACTORY SEALED DIMENSIONS					
BOX STYLE	HUB SIZE	A	B	D	G
Single gang dead-end	1/2"	5-1/4"(133)	2-1/4"(57)	—	11/16"(17)
	3/4"	5-1/4"(133)	2-1/4"(57)	—	11/16"(17)
	1"	5-3/8"(136)	2-3/8"(60)	—	7/8"(22)
Single gang feed-thru	1/2"	5-1/4"(133)	2-1/4"(57)	6"(152)	11/16"(17)
	3/4"	5-1/4"(133)	2-1/4"(57)	6"(152)	11/16"(17)
	1"	5-3/8"(136)	2-3/8"(60)	6"(152)	7/8"(22)

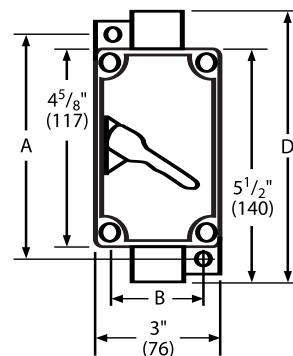
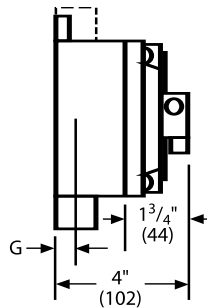

FACTORY SEALED (FXSD/FXSX)

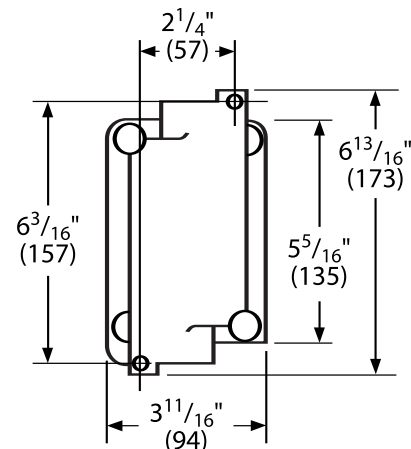
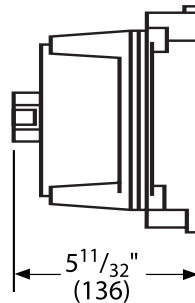

**CUTLER HAMMER/EATON
B100 STARTERS FULL
VOLTAGE, NON-REVERSING
SINGLE AND POLYPHASE**

Applications

XMSW Series, non-reversing, manual line voltage starters and enclosures are suitable for use in applications requiring manual across-the-line starting and stopping of small single and polyphase AC motors, and where overload protection is needed. Manual starters are generally used on small machine tools, fans and blowers, pumps, compressors, and conveyors as well as many



Class I, Div. 1 & 2, Groups C,D
Class I, Zones 1 & 2, Groups IIB, IIA
Class II, Div. 1 & 2, Groups E,F,G
Class III
NEMA 3R, 7(C,D) 9(E,F,G)

Listed - File E12379

See files for details or call Killark.

FEATURES-SPECIFICATIONS

other types of electrical machinery.

Features

- Rectangular bolted cover design provides for attractive, compact, uniform installations
- Enclosure and external handle are diecast copper-free (less than 0.4%) aluminum alloy
- Cast "ON," "OFF," "TRIPPED" markings on cover align with external handle and provide clear indication of enclosed starter condition
- External handle is a vault type with standard provisions for locking in the "OFF" position with up to three padlocks. Provision for locking in "ON" position is available as factory modification (add suffix SU-40 to catalog number).
- Two cast 1" NPT conduit hubs with integral pipe stop, one top and one bottom, are standard on all assemblies

Electrical Rating

Starter sizes 0, 1, 11/2

Two pole, single phase; three pole,

Dimensions

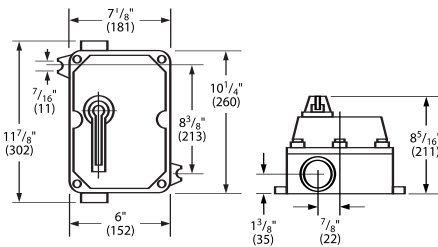

Ⓢ Select heater element based on motor name-plate listed. Full-load amps. Trip rating of element is 125% of motor minimum F.L.A. listed for the element.



XMSW MANUAL LINE STARTERS [Ⓢ]						
NEMA SIZE	NUMBER OF POLE SIZE	MAXIMUM HORSEPOWER			CATALOG NUMBER	
		120 VAC	208-240 VAC	480-600 VAC	WITH STARTER	ENCLOSURE ONLY
0	2-POLE; 1Ø, A C	1	2	—	XMSW-0BT	XMSW-00T
0	3-POLE; 3Ø, A C	2	3	5	XMSW-0CT	
1	2-POLE; 1Ø, A C	2	3	—	XMSW-1BT	
1	3-POLE; 3Ø, A C	3	7-1/2	10	XMSW-1CT	
1-1/2	2-POLE; 1Ø, A C	3	5	—	XMSW-DBT	

Ⓢ Heaters not included. If heaters are required order as separate item by catalog number, three phase starters require three heaters. Single phase starters require two heaters.

Ⓢ Three pole starters may be used on two-phase four-wire circuits by running one wire direct to motor.

HEATER TABLE FOR XMSW SERIES MANUAL LINE STARTERS [Ⓢ]							
CATALOG NUMBER	MOTOR FULL-LOAD AMPS @ 40°C		WESTINGHOUSE CODEMARK	CATALOG NUMBER	MOTOR FULL-LOAD AMPS @ 40°C		WESTINGHOUSE CODEMARK
	SINGLE PHASE	THREE PHASE			SINGLE PHASE	THREE PHASE	
YOWEA200-FH03	.28-.29	.25-.26	FH03	YOWEA200-FH30	4.04-4.40	3.54-3.86	FH30
YOWEA200-FH04	.30-.33	.27-.29	FH04	YOWEA200-FH31	4.41-4.81	3.87-4.22	FH31
YOWEA200-FH05	.34-.36	.30-.32	FH05	YOWEA200-FH32	4.82-5.26	4.23-4.61	FH32
YOWEA200-FH06	.37-.40	.33-.35	FH07	YOWEA200-FH33	5.27-5.74	4.62-5.03	FH33
YOWEA200-FH07	.41-.45	.36-.39	FH07	YOWEA200-FH34	5.75-6.25	5.04-5.49	FH34
YOWEA200-FH08	.46-.50	.40-.44	FH08	YOWEA200-FH35	6.27-6.83	5.50-5.99	FH35
YOWEA200-FH09	.51-.56	.45-.49	FH09	YOWEA200-FH36	6.84-7.45	6.00-6.53	FH36
YOWEA200-FH10	.57-.63	.50-.55	FH10	YOWEA200-FH37	7.46-8.11	6.54-7.11	FH37
YOWEA200-FH11	.64-.70	.56-.61	FH11	YOWEA200-FH38	8.12-8.81	7.12-7.73	FH38
YOWEA200-FH12	.71-.78	.62-.68	FH12	YOWEA200-FH39	8.82-9.58	7.74-8.40	FH39
YOWEA200-FH13	.79-.86	.69-.75	FH13	YOWEA200-FH40	9.59-10.40	8.41-9.12	FH40
YOWEA200-FH14	.87-.95	.76-.83	FH14	YOWEA200-FH41	10.41-11.3	9.13-9.89	FH41
YOWEA200-FH15	.96-1.04	.84-.91	FH15	YOWEA200-FH42	11.4-12.2	9.9-10.7	FH42
YOWEA200-FH16	1.05-1.14	.92-1.00	FH16	YOWEA200-FH43	12.3-13.5	10.8-11.8	FH43
YOWEA200-FH17	1.15-1.25	1.01-1.10	FH17	YOWEA200-FH44	13.6-14.9	11.9-13.0	FH44
YOWEA200-FH18	1.26-1.39	1.11-1.22	FH18	YOWEA200-FH45	15.0-16.0	13.1-14.0	FH45
YOWEA200-FH19	1.40-1.54	1.23-1.35	FH19	YOWEA200-FH46	16.1-17.1	14.1-15.0	FH46
YOWEA200-FH20	1.55-1.71	1.36-1.50	FH20	YOWEA200-FH47	17.2-18.3	15.1-16.1	FH47
YOWEA200-FH21	1.72-1.89	1.51-1.66	FH21	YOWEA200-FH48	18.4-19.7	16.2-17.3	FH48
YOWEA200-FH22	1.90-2.10	1.67-1.84	FH22	YOWEA200-FH49	19.8-21.2	17.4-18.6	FH49
YOWEA200-FH23	2.11-2.32	1.85-2.03	FH23	YOWEA200-FH50	21.3-22.8	18.7-20.0	FH50
YOWEA200-FH24	2.33-2.54	2.04-2.23	FH24	YOWEA200-FH51	22.9-24.5	20.1-21.5	FH51
YOWEA200-FH25	2.55-2.79	2.24-2.45	FH25	YOWEA200-FH52	24.6-26.4	21.6-23.2	FH52
YOWEA200-FH26	2.80-3.07	2.46-2.69	FH26	YOWEA200-FH53	26.5-28.5	23.2-25.0	FH53
YOWEA200-FH27	3.08-3.36	2.70-2.95	FH27	YOWEA200-FH54	28.6-30.8	25.1-26.8	FH54
YOWEA200-FH28	3.37-3.68	2.96-3.23	FH28	YOWEA200-FH55	30.9-33.3	—	FH55
YOWEA200-FH29	3.69-4.03	3.24-3.53	FH29	YOWEA200-FH56	33.4-36.0	—	FH56
				YOWEA200-FH57	36.1-38.9	—	FH57